NEWS PHONES 4000
Telephone Your News Items To The News—Just Call 4000.

NEW CASTLE NEWS

WEATHER
Partly Cloudy And Colder Tonight; Tuesday Fair.

FIFTY-EIGHTH YEAR—No. 79 | NEW CASTLE, PA., MONDAY, FEBRUARY 7, 1938.—16 PAGES | THREE CENTS A COPY

FIRESTONE DIES SUDDENLY

Report Super-Warships Being Built Is Denied By Japan

Japan Declines Information On Navy Building

Denies, However, That She Is Building Any 43,000 Ton Battleships

MAY MAKE REPLY TO FOREIGN POWERS

Newspapers Are Quite Abusive In Discussing Tri-Partite Notes On Navy

By JAMES R. YOUNG
International News Service Staff Correspondent

TOKYO, Feb. 7.—Except for denying she is building or intends to build 43,000-ton battleships, Japan today "regrettfully" declined the request of the United States, Great Britain and France for information on her naval plans.

In the midst of a storm of press and governmental accusations against the foreign powers for their virtual ultimatum demanding naval information, the foreign office merely issued a perfunctory denial of the 43,000-ton battleship reports.

But at the same time, Japanese newspapers quoted the navy ministry as saying:

No Necessity of Answering.

"After serious consideration, the government has reached the conclusion that there is no necessity for informing other nations of its naval plans."

The papers added that the government felt "very sorry".

To all requests for amplification of his simple denial, the foreign office spokesman turned a deaf ear.

But he did pledge, with what

(Continued On Page Two)

PA NEWC OBSERVES

Probably an east side honey-bee got mixed up in its dates last Saturday, because it was a beautiful sunshiny day. It flew around as if is were the 5th of May instead of February.

* * *

Slowly the acreage of this city is increasing. There is a dump in the 700 block of Croton avenue, where dirt, ashes, cans, etc., are dumped. Within the last three years at one point about 35 feet of ground has been reclaimed. The two young men (twins) who look after the dump say that an old gentleman came along one day and stated that 50 years ago the "hollow" came back to the sidewalk, but by this time the fill has made solid ground about 150 feet back at some points. The young men get their revenue from gathering broken white glass, junk, old iron, etc., for which they find sale.

* * *

Saturday is the anniversary of the birth of Abraham Lincoln. Wonder if anyone who saw Lincoln is still living in the Lawrence county district.

* * *

Lawrence county taxpayers are gratified at the announcement made by commissioners Saturday that a tax cut is in prospect for the county this year.

* * *

Summer like weather on Saturday brought out a lot of occupants for the benches on the public square.

* * *

Although it was stated Saturday that Boy Scouts served in various offices of the city, such as mayor, council, etc., for the first time in history, Pa Newc has been informed that such an occurrence has taken place before. Tom Hawkins, serving in the capacity of mayor on the previous occasion.

Daily Weather Report

U. S. weather reports for the 24-hour period ending at 9 o'clock this morning follow:

Maximum temperature, 56.
Minimum temperature, 32.
Precipitation, .70 inches.
River stage, 8.6 feet.

Statistics for the 24-hour period ending at 9 o'clock Sunday morning are as follows:

Maximum temperature, 63.
Minimum temperature, 35.
Precipitation, trace.

To Start Negotiations On Steel Wage Pact

(International News Service)

NEW YORK, Feb. 7—Leaders of the Committee for Industrial Organization formally opened negotiations with "Big Steel" today for renewal of their contract which expires at the end of this month.

NEW YORK, Feb. 7.—Their conference plans shrouded in secrecy, officials of United States Steel company and of the Steel Workers' organizing committee were arriving here today for discussion of a new labor contract but whether they would get together immediately or delay until tomorrow was uncertain.

Present contract between U. S. Steel which was the first of the big steel companies to sign a contract with a CIO affiliate, expires Feb. 28 and the terms on which a new contract is negotiated is important to the entire industry and to more than 500,000 employes of U. S. or its subsidiaries.

Represent S. W. O. C.

SWOC's representatives; chairman Philip Murray, Clinton Golden, Abe Bittner and William Mitch slip-

(Continued On Page Two)

Hunt Suspects In Slaying Of Georgia Rector

Dr. Charles H. Lee, 71, Is Assassinated While Seated In His Study

MYSTERY SHROUDS SHOOTING CAUSE

Two Shots Are Fired At Clergyman—Had Been Active In Vice Crusade

(International News Service)

BRUNSWICK, Ga., Feb. 7.—Two suspects were under investigation today in the mystery slaying of Dr. Charles H. Lee, 71-year-old rector of historic Christ's Episcopal church on St. Simon's Island.

Chief L. O. Godwin said the two were definitely under suspicion but admitted the evidence was not yet strong enough to warrant arrests.

The chief scouted reports that the prominent clergyman had been slain because of his activities in a vice crusade on the islands nearby, but refused to reveal what he believed to be the real motive for the killing.

Dr. Lee, a native of Virginia, and a grand nephew of Gen. Robert E. Lee, was killed by a bullet fired through the door of his study Saturday night as he was preparing his sermon for the next morning.

Still grasped in his hand, the pen with which he had been writing trailed from the sheet of paper after a quotation from St. Paul:

"Whatsoever ye do in word or deed, do all in the name of the Lord Jesus."

Second Bullet Kills

It was the assassin's second bullet that found its mark. The first had been fired half an hour before as Dr. Lee and his wife were both in the study.

They had believed the report to be a backfire from an automobile on the road near the lonely rectory. Mrs. Lee retired to her room shortly after but returned upon hearing the second explosion.

She found her husband mortally wounded with a bullet in his temple. He died shortly after the arrival of a physician.

Two bullet holes were found in a pane of glass in the door about six inches apart. They were spaced about the same in the screen door, indicating both shots had been fired from approximately the same spot.

Many aspects of the case, including its apparent lack of motive resembled that of Dr. Elliott Speer, head master of the Northfield Seminary in Massachusetts who met death in 1935 at the hands of an assassin who fired a shotgun through the window of his study.

Mrs. Amy Mollison Is Granted Divorce

(International News Service)

LONDON, Feb. 7—A famous aviation, as well as marital, partnership was broken up today when Mrs. Amy Johnson Mollison was granted a preliminary decree of divorce from James Mollison.

Mollison did not contest the charges of adultery.

Married in 1932, they flew the Atlantic together, and were forced down in Connecticut. Between them, and sometimes together, the Mollisons at various times held records for the England to Australia and England to South Africa records.

J. L. Burton Is Named Head Of Wool Growers

Board Of Directors Of County Association Re-Elected At Meeting Saturday

BANQUET IS HELD AT LIBERTY GRANGE

At the annual meeting of the Lawrence County Co-operative Wool Growers Association which took place at Liberty Grange hall, Saturday, J. L. Burton, of Scott township, was named president of the association for the ensuing year. R. P. Peebles, of Scott township was named vice president, and W. F. McCracken, of Scott township, secretary and treasurer.

Election of officers took place after the directors for last year had been re-elected by the association. They are R. P. Peebles, W. F. McCracken and J. L. Burton, of Scott township, Earl Wimer of Butler county and S. B. Hayes, W. F. Kyle and Guy M. Fullerton, of North Beaver township.

The meeting was largely attended and proved of great interest to those present.

Following the morning session, when the business of the association was transacted, there was a lamb banquet, served by the ladies of the Liberty Grange.

E. S. Bayard, editor of the Pennsylvania Farmer, served as toastmaster. W. B. Connell, sheep and wool expert from Pennsylvania State College gave a talk, illustrated by moving pictures, on "Sheep Management Practices," and W. L. Henning, also of the college, gave an illustrated talk on "Flock improvement by Selection."

There was also an exhibit of 4-H club work, and a wool show, when prizes were distributed by Robert C. Love, vice president of the First National Bank, of Lawrence County.

Chicago Motorist Kills Man And Wife In Reckless Crash

Admits He Was Drinking, Ploughs Into Group Waiting For Street Car

(International News Service)

CHICAGO, Feb. 7.—James Vallera, 24, faced a coroner's jury today as the driver of a car which plowed into a group of people waiting for a street car, killing a man and his wife and seriously injuring three others.

Police said Vallera admitted having been drinking when his car plunged into the cluster of people at more than 50 miles an hour. Believing he would swerve aside none made any attempt to step back until the last second.

After the crash, which tossed the victims 30 to 50 feet right and left of the car, it careened on a half block before leaping the curb and crashing into a tree. Vallera was unhurt.

WANTED NO ALIMONY

(International News Service)

SALEM, Mass., Feb. 7.—Attaches of Salem probate court gasped in surprise when Mrs. Lefka C. Fanaras of Haverhill, granted a divorce, announced that she wanted no alimony from John Fanaras, Haverhill shoe-worker. Judge Edward B. O'Brien insisted on giving her a support order for $7 weekly, however, stating he believed it was the duty of Fanaras to contribute to the support of the couple's three-year-old child.

SUES FOR "MAIL ORDER" JILTING

Mary Evelyn Lambe
. . . sues for $50,000

Mr. and Mrs. R. N. Cregger
. . . the newlyweds

Miss Mary Evelyn Lambe, 23, of Bean Station, Tenn., has sued for $50,000 for a broken heart which she says resulted when R. N. Cregger allegedly jilted her for another woman in a wife-advertising campaign. Cregger, a 47-year-old foundry worker of Kingport, Tenn., is seen with his bride, the former Mrs. Winnie Breeding, whom he wed 24 hours after he had announced his engagement to Miss Lambe, according Lambe's suit, filed in Kingport.

—Central Press.

Start Work On New Building

Market To Be Erected On Site Of Old Coliseum At Once

Announcement was made today that the Kroger company has leased the property on South Mill street formerly ocupied by the Coliseum and will erect a large market on the property.

A contract has been let to Matthew Leivo & Son for the erection of a one-story building 47x147 feet in size.

Workmen started today on the excavation necessary.

Bowers Pleads Guilty To Murder

(BULLETIN)
(International News Service)

NORRISTOWN, Pa., Feb. 7—In a surprise move, Wendell Forrest Bowers, Ambler's "bad boy" today pleaded guilty to the brutal, cold-blooded murder of comely Mrs. Wilma V. Carpenter in her Camp Hill home last Dec. 13.

The 19-year-old reformatory inmate announced his decision to throw himself upon the mercy of the court immediately after Judge Harold G. Knight had dismissed two motions filed by Defense Attorney Elmer Menges.

Dr. Townsend Loses Appeal

(International News Service)

WASHINGTON, Feb. 7 — Dr. Francis E. Townsend, originator of the Townsend old age pension fund movement, must serve a thirty day jail sentence and pay a $100 fine for contempt of the House of Representatives, the U. S. Court of Appeals ruled today.

Dr. Townsend was found guilty a year ago of contempt after he had stalked out of a committee hearing that was questioning him about his plan to provide a $200 a month pension for all persons over 65.

NEW DIVORCE CAUSE

(International News Service)

SALEM, Mass., Feb. 7.—Her marriage was all too literally a bed of roses, Mrs. Gertrude M. Chase of Newburyport told Judge Harry R. Dow in seeking a divorce from her husband, Louis L. Chase of Marblehead. "My husband pushed me out of our car in the driveway near our home four months after we were married," said Mrs. Chase, "and I landed in some rose bushes. The thorns tore my stockings, and my knees were bruised." She got her divorce.

Many Attend Boy Scout Service At Christian Church

Rev. G. S. Bennett Delivers Excellent Talk For Boys Sunday Evening

Over 100 Boy Scouts, clad in full uniform and representing every scout troop in the city of New Castle, marched into the First Christian church Sunday evening and took places in the front of the auditorium.

Special services in observance of Scout Sunday, which began the local celebration of National Boy Scout Week, were being held in the church. Scout Commissioner Ralph Davis was in charge of the boys.

Special music was furnished by the choir, and James Bowman, a member of the choir, sang a solo entitled "My Task".

Rev. G. S. Bennett, pastor of the church, delivered the main address of the evening. His subject was "The Scout Oath". Rev. Bennett brought out in his talk the scout's responsibilities to his country, self, society and to God. The boys joined in repeating the scout oath at the beginning of the sermon.

The church auditorium was filled to capacity with the scouts, their parents and leaders and many interested friends of scouting.

"America the Beautiful," sung by the scouts, brought the meeting to a close.

A. F. Of L. Expells Three Unions

BULLETIN
(International News Service)

MIAMI, Fla., Feb. 7.—The executive council of the American Federation of Labor today formally expelled three major unions affiliated with the Committee for Industrial Organization.

The three unions were the United Mine Workers of America, the principal union of the CIO and its chief financial contributors; the International Union of Mine, Mill and Smelter Workers, and the Federation of Flat Glass Workers.

HEAD OF DRUG FIRM IS DEAD AT PALM BEACH

(International News Service)

PALM BEACH, Fla., Feb. 7—Oscar W. Smith, 70, president of Parke-Davis, of Detroit, died here today.

Smith arrived in Palm Beach for the winter two weeks ago, and had been ill ever since his arrival

Organize To Boost New Highway Project

Advocates of a shorter New Castle-to-Pittsburgh highway—a more direct route which would lead to Ellwood City and south over the hills to the Perry highway at Warrendale—formed the Brush Creek Valley Highway association to boost their cause at a dinner rally in Beaver Falls Saturday night.

Today officers of the new group were speeding plans for bringing the new road objective about.

Fifty At Valley Dinner

Fifty public officials, auto club leaders, civic club officers and others attended the organization meeting of the association in the Brodhead hotel. The New Castle Junior Chamber of Commerce and the Ellwood City Chamber of Commerce sponsored it.

New Castle's delegation of 17, including the full directorate of the junior chamber, was headed by John P. Brinton. Ellwood's group was headed by A. E. Conner, former county commissioner.

Name Association Leaders

William H. Goering, New Brighton insurance man, was elected president of the new association.

(Continued On Page Two)

City Of 10,000 In South China Is Wiped Out

Japan's Armies Turn Heungchow Into Mound Of Ashes And Dust

CHINESE LAUNCH COUNTER ATTACK

Japanese Report Capture Of Lungkow In North China Without Battle

(International News Service)

SHANGHAI, Feb. 7.—Striking at two points 1,200 miles apart, while a vast battle raged in between, Japan's armies today wiped out an entire city in south China and captured the important coastal center of Lungkow in the north.

Close to Portugal's Macao and Britain's Hong Kong, Japanese airplanes and warships threw such a stream of shells and bombs into Heungchow that the city, with an estimated population of 10,000, was turned into a mound of ashes and dust.

Strong Counter Attack

After steadily falling back for days, the armies of Generalissimo Chiang Kai-Shek launched a strong counter-offensive today on the southern section of the Tientsin-Nanking railroad fronts.

Inflicting heavy losses, seven Chinese planes at the same time bombed Japanese positions south of the Hwai river.

Refugees pouring into Macao by the hundreds said an untold number of their fellow townspeople had been killed or wounded.

The nearby city of Tongkwan, also on the Macao peninsula, was badly damaged in a similar heavy attack by sea and air forces.

A large force of Japanese went ashore near Keihao during the night following brief fighting.

Landings Repulsed

Three other attempted landings near the mouth of the Canton river were repulsed, however.

Alarm in south China was greatly

(Continued On Page Two)

Residents Want Route Changed

Euclid Avenue Residents Want Storm Sewer Built North Of Avenue

Residents of Euclid avenue, Neshannock township, prefer to have the city construct its proposed storm sewer through an alley north of Euclid avenue, instead of through Euclid avenue between Wilmington avenue and North Mercer street, it was stated today by Mayor Charles E. McGrath when council met in the city building.

Council requested the city engineer to investigate and ascertain if this proposal would be feasible.

Prior to this information two measures were introduced, one of which provides for the storm sewer and another condemning the land necessary and agreeing to pay whatever damages result from the improvement.

Mayor McGrath took the attitude that the residents of that thoroughfare would probable voice no serious objections if it were feasible to build the sewer through the alley north of Euclid avenue, this having been the trend of the discussion when some of the residents met with council Saturday.

Engineer Throop's report will be made Thursday to council, he informed the council.

Charles P. Byers Is Named Coroner

Announcement Is Made By Governor Earle At Harrisburg This Morning

BYERS HAS NOT BEEN NOTIFIED

Announcement of the appointment of Charles Piper Byers, of 410 Northy Mercer street, as coroner for Lawrence county, was made this morning in Harrisburg by Governor George H. Earle according to an I. N. S. despatch to The News. He succeeds Coroner Orville Potter, who resigned his office as county coroner last December, following his election as register and recorder, on the Republican ticket. Mr. Byers is a Democrat.

When notified of the announcement made at Harrisburg, by The News, Mr. Byers stated that he had not received any official communication of the appointment as yet.

Mr. Byers will take over the office as soon as official notification is received from Harrisburg.

It is understood that Mr. Byers' appointment was made as a compromise to different factions within the party, as a number of applications had been made for the office. These included a large number by Republicans, who felt that a Republican should have been named, inasmuch as the retiring coroner was a Republican.

Hunt For Body Of Plane Pilot

Find Wreckage Of Plane In Hudson River Near West Point

BELIEVE PILOT KILLED INSTANTLY

(International News Service)

WEST POINT, N. Y., Feb. 7.—Working with grappling irons, crews of two coast guard cutters today renewed their attempt to solve the mystery of the submerged airplane that plunged into the ice-piled waters of thee Hudson river here Saturday night.

The plane was believed to be that of John (Bud) Fraser, 22, manager of the Matamoras, Pa. airport, which reported Fraser missing. The pilot was thought to be the only person aboard the plane when observers saw it dive toward the river and disappear.

Was Flying East

They said it was a single-motored cabin monoplane. Fraser, piloting a plane of that type, left Detroit at 3:17 p. m. Saturday bound for Matamoras.

Coastguardsmen located the wreckage of the plane yesterday in about 50 feet of water, and continued their grappling efforts last night under floodlights. Their efforts were hampered, however, by the extreme depth of the water.

Investigators agreed the pilot must have been killed instantly when his plane—all lights ablaze and motor apparently dead—hurtled into the ice-clogged river.

DEATH RECORD

Miss Bessie Myers, 59 Dean Block.
Mrs. Joseph Russo, 52, 413 North Cedar street.
Pasquale Colucci, 61, Hillsvibe.
Mrs. Ralph Fundoots, 22, West Pittsburg.
Miss Belle Brant, 68, near Harlansburg.

Famed Rubber Magnate Found Dead In South

Dies In Sleep At Palatial Winter Home At Miami Beach Early Today

HAD APPARENTLY BEEN IN GOOD HEALTH

Remained Exceedingly Active Despite Advancing Years—Was 69 Years Old

(BULLETIN)
(International News Service)

MIAMI, Fla., Feb. 7.—Harvey Samuel Firestone, famed rubber magnate and close friend of Henry Ford and the late Thomas A. Edison, was found dead in bed at his palatial winter home in Miami Beach early today.

He was 69 years old last December 20.

The brief announcement of his death was made by his son, Russell. The rubber king died in his sleep, it was said, but the announcement did not give the cause of his death.

Burial At Akron

The announcement by the son said funeral plans have not yet been completed but added that the body will be returned to Akron, O., his home, for burial.

The rubber magnate apparently had been in good health, and only last Saturday night he talked for a time to a newspaper reporter over the telephone.

Firestone arrived at his winter home, Harbel Villa, only a few weeks ago, bringing with him a corps of clerks and stenographers.

"Just because I have come south for the winter is no reason why I should stop working," he explained to reporters who met him at the station.

Despite his advanced years, Firestone remained exceedingly active until the last, and only recently he announced a huge expansion program for the Firestone Tire and Rubber Company.

Born At Columbiana

Firestone was born in Columbiana County, Ohio, Dec. 20, 1868 and became engaged in the rubber business while a young man. In 1900 he founded the Firestone Tire and Rubber Company, using only 17 employes at the beginning, but through the years he built it one of the largest rubber firms in the world.

In 1922 he led the campaign against the British restriction of crude rubber, a campaign that led to the breaking of the strangle-hold which England had held on the rubber industry for many years. A few years later, he leased huge tracts of land in Liberia, on which were developed huge rubber plantations.

In addition to his industrial work, he authored two books on the development of the rubber industry—"Rubber, its history and development," and "men and rubber."

HELD WITHOUT BAIL

(International News Service)

PITTSBURGH, Feb. 7.—Wilbur McEavey, Elvis Brooks and Robert Mitchell, Negroes, of New Castle, today were held without bail for appearance in court by U. S. Commissioner Roger Knox on charges of illegally attempting to pass a government check.

The check was made payable to Nathaniel Ivory for $33 and was passed at the Fisher Brothers Dry Goods company, it was said.

Arthur Mometer

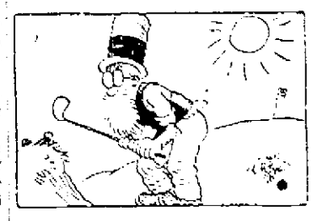

Hope springs eternal the poet said, and golfers are an indication, a little sun and they are out, they're siezed with violent palpitation. No day too rough unless there's snow, no day too wet, no sun too hot, to keep them from their round of golf, a strange disease as like as not they dream at night of chips and putts, or lands where they can of nigh shots, a sad condition it would seem, the weather's thirty nine today.

Britain May Build Larger Cruisers

Hears Report On Plans Of Japan

Seeks To Induce U. S. To Join In Increasing Size Of New Cruisers

TEN INCH GUNS WOULD BE CARRIED

By KINGSBURY SMITH
International News Service Staff Correspondent
(Copyright, 1938)

LONDON, Feb. 7.—Startled by information from her naval intelligence service indicating that Japan is planning to build 13,000-ton cruisers, Britain today hoped to induce the United States to join in similar construction.

London was as much upset over word that Japan aims to put super-cruisers on the Pacific as Britain and America were over Nippon's reported intention of building battleships.

Big Japanese cruisers, Britain fears, would constitute a direct threat to Britain's vital trade routes to the Far East, which are now guarded by cruisers.

If Japan builds the 13,000-ton cruisers, according to British information, she will mount them with 10-inch guns.

Under the existing treaty of London, Britain, the United States, and France are limited to cruisers of 10,000 tons with six-inch guns—unless one of the signatories exceeds that limit.

In view of Japan's anticipated rejection of the three-power demand for information about Nippon's building plans, Britain hoped that America would acquiesce in construction, at least by Britain, of similar ships.

JAPAN DECLINES INFORMATION ON NAVY BUILDING

(Continued From Page One)

seemed to be an attempt to mollify occidental opinion, that Japan was ever-ready "to consider any proposals based on the fundamental principles of non-menace and non-aggression."

The foreign office spokesman thus answered two of the questions asked concurrently by America, Britain and France, but much of his friendly tone was drowned out in the reported decision of high naval officials, at a meeting today, to keep Japan's naval plans a secret.

Will Likely Reply.

Japanese newspapers quoted the navy ministry as saying: "After serious negotiation, the government has reached the conclusion that 'there is no necessity for informing other nations of its naval plans.'"

The papers added that the government felt "very sorry".

Concern of the nation was reflected in the request by a sub-committee of the house of representatives, who asked the navy and foreign ministers to explain the contents of the tri-partite notes.

Newspapers dug deep into their fonts of adjectives to find abusive words to apply to the tri-partite notes, calling them: "Absurd, unreasonable, insolent, haughty, arrogant and intimidating."

"It is hardly necessary to add that Japan will reject, point blank, this insolent attempt to interfere with Japan's rights," said Nichi Nichi summing up the general opinion.

The belief prevailed, however, that Japan would reply to Washington, London and Paris without baring any naval secrets.

ORGANIZE TO BOOST HIGHWAY PROJECT

(Continued From Page One)

while Mr. Conner of Ellwood was chosen vice president; Mr. Brinton secretary and John Trautter, Pittsburgh, treasurer.

Speakers included President Presley N. Jones of the local junior chamber, John B. Shaw, county highway chief here; State Senator W. J. Ertz, Jr., Assemblymen Carmi Preston and James Kelson, Mayor Charles E. McGrath, Charles Carbeau, president of the Ellwood Chamber; J. Russell "Denny" Schill, secretary of the Ellwood chamber; Attorney J. W. Humphrey, Ellwood City; County Commissioner Floyd Cotton, A. E. Conner and spokesmen from various Beaver County townships through which the new road would pass.

The group was told the new route through Brush Creek valley would shorten the Pittsburgh trip by 11 miles.

START NEGOTIATIONS ON STEEL WAGE PACT

(Continued From Page One)

ped out of Washington yesterday and headed for New York giving no indication of exactly when they expected to meet U. S. Steel's representatives.

The SWOC representatives have full power to negotiate the new contract. It was voted to then by the age and policy conference of the union attended by representatives of 1,500 steel workers' local unions at Pittsburgh on Dec. 15.

The original contract won for SWOC recognition of the union, collective bargaining, recognition of grievance committees and the shop steward system and established a basic wage for unskilled labor.

The negotiations directly concern Carnegie-Illinois Steel—big steel's largest subsidiary—but indirectly affect 435 mills of other companies now under SWOC contract and for which the new contract may be expected to be a model.

The News By Mail, One Year, $5.00

Baltimore's Smallest

The tiniest baby on record in Baltimore, Md., is the 26-ounce girl born to Mrs. Winfield Beatty. She is pictured above with a nurse at University Hospital. The little girl is doing well. *(Central Press)*

Jersey Cop in Vote Probe

Inspector Joseph Neary, of the Jersey City, N. J., police, is shown in his office as he was handed a summons by David H. Weiner. Neary was one of 14 Jersey City witnesses subpoenaed in the latest move of the committee seeking to investigate Hudson County vote records. *(Central Press)*

BIG FAMILIES VANISHING FROM COASTAL FARMS

(International News Service)

BERKELEY, Cal.—Like the urban dwellers, the large farm family in the white race is beginning to vanish in California, an exhaustive survey by Prof. George M. Peterson of the University of California reveals.

The average white farm family is now 3.65 individuals, whereas the Japanese average is 5.3 and the negro 4.38.

However, in California, the percentage of whites in rural population is 72.7; Japanese 5.8 and negroes 0.7.

Checking value of farms, Professor Peterson disclosed 41.6 per cent of all farms in the state produce products worth less than $1,500 gross value and represent only 6 per cent of the total value of all products sold, traded or home consumed.

At the other end of the scale, 2.3 per cent of the farms, with gross value over $30,000 each, had 26.5 per cent of all the total value produced on all farms.

LESS SHOW AND MORE WORK IS URGED IN ROME

(International News Service)

ROME.—Fascist leaders guilty of "bad habits" of staging too many celebrations—with the tricolor out and black uniforms on parade—were recently rebuked by Mussolini's newspaper Il Popolo d'Italia.

Charging that the leaders distract themselves from more serious duties, and detract from the glory of the authentic manifestations staged on the anniversaries of the great events of Italy and of Fascism, the article declared:

"We have many more important things to do. We must not lessen the force of the nation."

Deaths of the Day

Mrs. Joseph Russo.

Mrs. Rose Russo, aged 52 years, wife of Joseph Russo, died at the home of her daughter, Mrs. L. C. Lateano, 413 North Cedar street, Sunday morning at 11 o'clock after a long illness. She had lived in the Seventh Ward for 35 years and was known by many. She was a member of St. Lucy's church.

Surviving are her husband, two daughters, Constance Russo and Mrs. L. C. Lateano, one son, Andrew Russo, and nine grandchildren.

Funeral mass will be celebrated on Wednesday morning at 9 o'clock in St. Lucy's church and interment will be in the church cemetery.

Mrs. Henderson Funeral.

Final tribute was paid by friends and relatives to the memory of the late Mrs. Lucy Bower Henderson, widow of Mattias Henderson in services conducted at the home at 131 East Lincoln avenue, on Saturday afternoon.

Mrs. Henderson was a native of New Castle, and spent most of her lifetime in this city.

The service at the home was in charge of Rev. Philip C. Pearson, Rector of Trinity Episcopal church.

Interment was made at Oak Park cemetery.

Pasquale Colucci.

Pasquale Colucci, aged 61 years, of Hillsville, died in St. Elizabeth hospital, Youngstown, O., on Saturday following several months illness.

Mr. Colucci was born in Italy on November 8, 1876. He came to this country in 1900 and for the past 35 years was an employe of the Pittsburgh Limestone Company.

He leaves three daughters, Mrs. Rocco Ali, in Italy, Mrs. Frank Totino and Catherine Colucci, at home, three sons, Frank, Samuel and Pasquale Colucci, Jr., at home, three grandchildren, and one brother, Frank, a prominent Hillsville grocer.

Funeral mass will be celebrated Tuesday morning at 10 o'clock in St. Lawrence church, Hillsville, with Rev. Fr. Nunzio Pirulli in charge. Interment will follow in St. Lawrence cemetery.

Miss Bessie Myers.

Miss Bessie Myers, aged 59 years, of the Dean block, South Croton avenue, died in the Jameson Memorial hospital on Sunday at 10:45 a. m.

The body has been removed to Chicora for funeral services and burial.

Mrs. Ralph Fundoots.

Mrs. Eleanor Fundoots, aged 32 years, wife of Ralph Fundoots of West Pittsburg, died at 3 a. m. Sunday after an illness of about two months' length. Her death is sadly regretted by the entire community where she was a highly respected resident.

Her husband, two children, Dorothy and Ralph, Jr., at home; her father, Michael Remesnick, and the following sisters and brothers, Mary, Josephine, Michael, John, Carl and Andy Remesnick, all of Moravia street, New Castle, and Caroline Remesnick of Hammond, Ind., survive.

Funeral mass will be celebrated at 9 o'clock Tuesday morning in the Holy Cross church at West Pittsburg. Interment will follow in St. Lucy's cemetery, Mahoningtown.

Miss Belle Brant

Miss Belle Brant, prominent lifetime resident of Lawrence county, died of a sudden heart attack at her home near Harlansburg Sunday evening. She was 68 years old.

Miss Brant, who lived alone, had been in her usual health, apparently, earlier in the day and had called on some of her relatives. She became ill upon retiring, telephoned to her neighbors, but was dead upon their arrival.

She had lived in Scott township all her life and was respected by everyone in the community. Her parents were George and Julia Harlan Brant, of Scott township. She was a member of the Unity Baptist church in Haransburg.

Surviving is her brother, R. R. Brant, of Hagerstown, Ind., and the following nephews and nieces: Howard, Arthur, Frank and Julia Brant, Nethe Brant Gates, Mae, June, Ruth, Clare, George, Randall and James Book.

The body has been removed to the Jos. B Rice Co. chapel, where services will be conducted Wednesday afternoon at 2:30 o'clock, Rev. Carl Jones of the Zion Baptist church will be in charge. Interment will be made in the Harlansburg Baptist cemetery.

Relatives will be at the chapel tonight and Tuesday night from seven to nine o'clock to meet friends who call.

Agnes Wirtz Funeral.

Amidst a beautiful floral display, solemn requiem funeral mass was celebrated this morning at 9:30 o'clock in St. Joseph's church for Miss Agnes Wirtz. The Rev. Fr. Joseph A. Doerr was the celebrant. There was a large attendance at the church.

Pallbearers were Robert Grotefend, Clem Semler, Gordon Stevenson, John Severa, Clyde Flanagan and Joseph Woehner.

Interment was made in St. Joseph's cemetery with Rev. Fr. Doerr reading the committal service.

HELD FOR HEARING

George Lash, colored, was arrested by Officers R. Richards and Welsh in West Washington street early Sunday morning.

He was alleged to have had trouble with the city dog-catcher and later to have had trouble with a restaurant proprietor in West Washington street.

According to a report by the arresting officers he gave them trouble on the street and at the city jail.

Lash was held for a hearing today.

SHOWING IMPROVEMENT

Frank Mangini, of Urey avenue, who is among the patients in the New Castle hospital, is showing improvement.

Mission Head, Ill, Reported Improved

Superintendent Archie Gibson of the City Rescue Mission, who collapsed during the mission's evangelistic services Saturday evening, was "somewhat improved" at his home at 107 South Walnut street, today.

Tonight's services at 8 the mission announced, will be conducted by Rev. and Mrs. Edward Vanderjagt and their 11 year old daughter Betty. They appeared before the Croton M. E. congregation last night.

FACTS ABOUT INCOME TAX

DEDUCTION FOR BUSINESS EXPENSES

Deductions for business expenses form a large item in the return of many taxpayers and must have certain qualities to be allowed. Such deduction must be for an expenditure in connection with the maintenance and operation of the taxpayer's business or business properties; it must be an ordinary expense and it must be a necessary expense. In insisting upon the latter qualifications, the Bureau of Internal Revenue is upheld by the Board of Tax Appeals and the courts. Ordinary and necessary expenses are only those which are usual and essential in the case of similar taxpayers, "and do not include extraordinary and nonessential expenses."

Typical business expenses of a mercantile establishment are amounts paid for advertising, hire of clerks and other employes, rent, light, heat, water, stationery, stamps, telephone, property insurance, and delivery expenses.

The expenses of a manufacturing business include labor, supplies, repairs, light and heat, power, selling cost, administration, and other similar charges.

The farmer may deduct all necessary expenses incurred in the production, harvesting, and marketing of crops, including labor, cost of seed and fertilizer used, cost of minor repairs to farm buildings (other than his dwelling), and small tools used up in the course of a year or two. A taxpayer may conduct more than one business and claim the business deductions of each.

London houses are showing more suits to show the American buyers. Skirts are slim and jackets are longer. There are sports suits and many tweeds which may be formal or informal according to the accessories chosen to wear with them.

CITY OF 10,000 IN SOUTH CHINA IS WIPED OUT

(Continued From Page One)

increased with news that the 11th Japanese division, numbering more than 10,000 soldiers, had been transferred from Shanghai to the Island of Formosa—jumping-off place for an attack on Canton.

Capture of Lunghow, port on the north shore of the Shantung peninsula, came—like the earlier fall of Shantung city itself—without bloodshed.

Its collapse was of strategic importance, however, since a large force of Chinese still are harrying the Japanese troops holding the railroad leading westward from Shantung.

There is a limit to everything except space, eternity and man's ability to fool himself.

LOWER PRICES
NOW IN EFFECT AT SMITH'S

SUITS AND TOPCOATS Cleaned, Formpressed and Texturized $1.00
PLAIN DRESSES Cleaned, Pressed and Texturized $1.00
PLAIN COATS (Summer Weight) NOW ONLY $1.00
Fur-Trimmed COATS Cleaned, Pressed, Fur Glazed, Texturized $1.25

SAVE 15%
CASH and CARRY

Bring garments direct to our plant office, just around corner of S. Mercer on Lawrence street. OPEN DAY AND NIGHT. Use side entrance after regular hours. Branch office at 105 N. Mill Street also accepts garments at Cash and Carry prices.

Phone 885 SMITH'S

Have Your Eyes EXAMINED You May Need GLASSES
DR. J. B. NIELSEN
STATE REGISTERED OPTOMETRIST
"On the Public Square" 11 East Washington St.

10 minutes from the Diamond—out broad—smooth Wilmington Road.
Castle View Burial Park
—where the Memories of Beautiful Lives are Kept Beautiful Always!

Unfaltering Service
FUNERAL DIRECTORS OF AMERICA
QUALIFIED MEMBER
Our range of prices includes any funeral service one may desire for a departed loved one—from the very simple to the most luxurious.
No detail of funeral service is overlooked in our effort to relieve the family and render
Unfaltering Service
JOSEPH B. LEYDE MORTUARY
Highland Ave. at Winter Phone 61

WYATT R. CAMPBELL
Funeral Director
New Castle, Pennsylvania, 316-320 East North Street, Phone 56
New Wilmington, Penna., Neshannock Avenue, Phone 60
FAITH
It seems the laws that are being passed of late are all intended to retard business, in place of speeding it up. The chain store tax is going to make vacant hundreds of store rooms now rented in Pennsylvania, and also throw hundreds of men in these stores out of work, and still the legitimate old-time business man will have to pay his store tax.
The new speed law, limiting trucks to such a low speed, will only make travel dangerous and cause many men to take their trucks off the road, as it will be impossible, with the 44-hour laws for drivers, and the low mileage of trucks, for them to make any money.
This law seems strange, when not more than a year ago state policemen were pulling trucks off to the side of the road for the very reason they could not make time enough and were a detriment to travel.
WE DO NOT LEND OR RENT OUR CHAIRS THEY ARE FOR FUNERAL WORK ONLY
HAVE YOU THE UTTERMOST FAITH IN YOUR FUNERAL DIRECTOR?

BARGAINS
AT THE WHOLESALE CASH CARRY
CORNER LONG & POLLOCK AVENUES
Soap Flakes 5 lb box 26c
Pastry Flour 5 lb bag 14c
Potatoes 100 lbs $1.45 (25c peck)
Ketchup 12 large bottles 99c
Noodles 6 pkgs. 66c
Rice 10 lbs 39c
Strikalite Matches 6 boxes 20c
Toilet Tissue 10 for 27c
Red Wing Flour 24½ lb sack 91c

SILVERWARE BARGAIN!
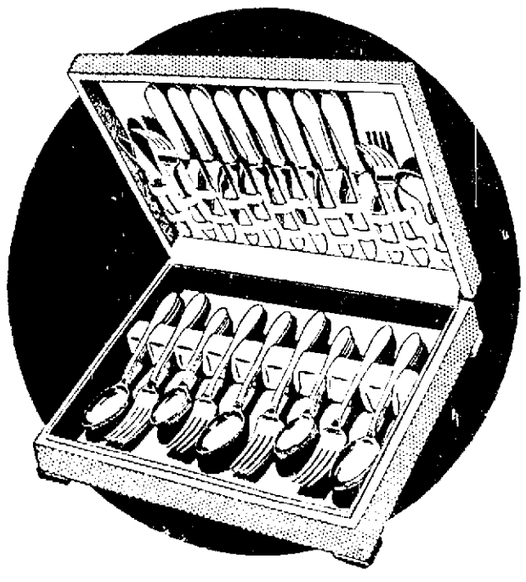
53 PIECES--REGULARLY $18.50
Court Silver Plate guaranteed for 25 years. Hollow handles—viande knives. Set includes 8 knives, 8 forks, 16 teaspoons, 8 salad forks, 8 dessert spoons, 3 serving spoons, sugar shell and butter knife. Beautiful chest free!
$11.75
50c Down — 50c Weekly
Perelman's
129 East Washington St. Phone 808

Tuesday Special!
Boys' Blue ZIPPER JACKETS
$1.00
Regular $1.98 Value, for Tuesday Only
FISHER BROS.
On the Diamond

Women's--Girl's ALL WHITE GYM SHOES
79c
All Sizes, 2 to 8
NEISNER'S

Don't Neglect Your Child's Cold
Don't let chest colds or croupy coughs go untreated. Rub Children's Musterole on child's throat and chest at once. This milder form of regular Musterole penetrates, warms, and stimulates local circulation. Floods the bronchial tubes with its soothing, relieving vapors. Musterole brings relief naturally because it's a "counter-irritant"—NOT just a salve. Recommended by many doctors and nurses. Three strengths: Regular, Children's (mild), and Extra Strong.

Valentine Day Just a Week Today!
Yet the assortment of pretty cards for every one of your family and friends, is most complete.
5c to $1.00
and the kiddies were not forgotten. Here is plenty at
1c to 5c
Plenty of Cards—Plenty of Room—Easy Selection
CASTLE STATIONERY CO.
24 North Mercer St.

Beware Kidney Germs if Tired, Nervous, Aching
Are you Run Down, Nervous, suffer Aching or Swollen Joints? Do you Get Up Nights, or suffer from Burning Passages, Frequent Headaches, Leg Pains, Backache, Dizziness, Puffy Eyelids, Loss of Appetite and Energy? If so, the true cause often may be germs developed in the body during colds, or by bad teeth or tonsils that need removing. These germs may attack the delicate membranes of your Kidneys or Bladder and often cause much trouble. Ordinary medicines can't help much because they don't fight the germs. The doctor's formula Cystex, now stocked by all druggists, starts fighting Kidney germs in 3 hours and must prove entirely satisfactory in 1 week and be exactly the medicine you need or money back is guaranteed. Telephone your druggist for Cystex (Siss-tex) today. The guarantee protects you. Copr. 1937 The Knox Co.

Have Your Watch Inspected FREE!
If you are not satisfied with the time your watch is giving, bring it to us. Skilled experts in watch repairing.
ALL WORK GUARANTEED
KERR and ERWIN
Official Railroad Watch Inspectors.
5 North Mill St. Phone 4310.

WANTED!
Thousands of men and women to bring their questions to Princess Yvonne, the mental marvel who is appearing at the Cathedral Theatre tonight and tomorrow, with a special ladies only matinee tomorrow at 2:30.
$200.00 REWARD
Will be paid by Princess Yvonne if she fails to call your name.
ON THE SCREEN
EDMOND LOWE, in
"MURDER ON DIAMOND ROW"

CATHEDRAL CHAPTER BIRTHDAY PLANS TOLD

Mrs. Sadie McCready, worthy matron of Cathedral Chapter No. 149, Order of the Eastern Star, announces that plans are complete for the chapter's birthday party to be held in the Cathedral on Tuesday evening, February 8.

Activities will begin with the serving of dinner in the west dining room of the Scottish Rite Cathedral at 6:45 o'clock sharp. Members' husbands and families are invited to attend, and immediately following, a number of entertaining features will take place.

At the dinner, Mrs. Anurina Panton, district deputy grand matron, will be guest of honor. The past matrons of the chapter will also be guests.

The evening will be brought to a close by the regular business meeting of chapter members in the east lodge room at 8 o'clock.

"INTERNATIONAL TEA" AT EPWORTH TUESDAY

Tuesday evening, the Dorcas class members of Epworth M. E. church will sponsor an "International Tea" for adults, in their Grace Chapel assembly room. This special function will begin at 8 o'clock, and the committees state that already a large attendance is indicated.

These teas, are supposed to be put on in all Methodist churches in the United States, many having already held them in surrounding cities.

BUSINESS MEETING OF B. P. W. TONIGHT

A business meeting will follow dinner in the Y. W. C. A. this evening for the Business and Professional Women's club. Dr. Mildred Rogers will give her report of the recent conference on the Cause and Cure for War. A current events contest will take place at the close.

MRS. E. A. LONG IS FIELD CLUB HOSTESS

Field Club women, will be guests at their club house on Wednesday afternoon at a dessert-bridge party, with Mrs. E. A. Long presiding in the role of hostess.

This marking one of the 1938 series of afternoon parties planned for the pleasure of the women membership, will be launched at 1:15 o'clock. At the close of play, prizes will be awarded those winning honors in the card contest.

VETERANS OF B. & O. AND LADIES TO MEET

The Baltimore and Ohio Veterans and Auxiliary will have their annual dinner-meeting in the Legion Home on Wednesday evening at 6.30 o'clock.

As usual, the affair falls on the birthday of the Auxiliary six years old. A large crowd will likely attend and a number of grand officers are expected also.

It will be a tureen dinner.

D. A. S. Circle

Helen Augustine was honored with a towel shower at the meeting of the Do-A-Stitch Circle on a recent evening in the home of Alice Frengel. The occasion was her birthday anniversary.

The time was spent in quilting and doing embroidery work. Club prize was awarded to Phyllis Perrott. Other prizes were captured by Millie Marso and Helen Augustine. Refreshments were served by the hostess.

On February 17, Phyllis and Rose Perrott will be hostesses to the group.

Gleaner's Society

Members of the Gleaners' Missionary Society, of the Second U. P. church, will meet in the church dining room this evening at 6:30 o'clock for a tureen dinner and election of officers.

FEBRUARY MEETING OF D. A. R. MEMBERS

Owing to a change in schedule, Lawrence Chapter, Daughters of the American Revolution met on Saturday afternoon in the Young Women's Christian Association. The regent, Mrs. F. G. Simonton, presided, and during the business period, several letters of appreciation of work done by Lawrence Chapter, were read by secretary, Miss Viola Wallace. Also, an account of the chapter's excellent financial standing was related by the treasurer, Miss Gevien Stevenson.

As a memento of her office as historian of Lawrence Chapter, Mrs. Wyatt R. Campbell presented the members with the bound copy of a complete list of names of the first taxpayers of Lawrence County. This gift represents an incredible amount of research work by Mrs. Campbell and the members tendered her a rising vote of thanks for this valued addition to the chapter's archives.

Mrs. Simonton outlined the coming celebration of Washington's birthday, by the chapter. Included in this is a patriotic dinner that will be served in the First Presbyterian church on February 22.

Two splendid papers provided entertainment for the members, at the close of the business period. "The Scotch-Irish" by Miss Alma Locke, was a comprehensive resume of their origin, their migration to the Colonies, and their achievements, in what is now the United States. One outstanding fact related, was the list of psychologic and scientific questions embraced in the educational test that each one, who desired to emigrate to the colonies at that time, was compelled to answer correctly before permission to emigrate was given.

Of the Colonial period, also, was the paper entitled "The Settling of Virginia," by Miss Isabel Donaldson of Beaver Falls, Pa., which was read by Miss Gevien Stevenson.

The great difference between modern civilization and the vast wilderness of 400 years ago was ably drawn, giving a vivid picture of the lives of the first inhabitants of Virginia. Reference was made to the restoration of Williamsburg, where great events of Colonial American history can now be visualized in their proper setting.

The serving of delicious refreshments, suggestive of Valentine Day, closed the meeting. Hostesses for the day were Mrs. C. L. Goodman, Mrs. Charles Cripps, Mrs. Irvine Balph, Mrs. Wm. Burrows, Mrs. S. S. Sampson, Mrs. F. G. Simonton, Mrs. F. F. Miller, Mrs. Wyatt R. Campbell, Mrs. J. S. Crowl and Mrs. John G. McConahy.

Excel Club

Members of the Excel club will meet Friday, February 11, at the home of Mrs. F. J. Rawle, 710 County Line street.

Club Calendar For Week

Tuesday.

Eight-At-Eight, June Wimer, Marshall avenue.

S. A. B., Miss Gladys Gray, Adams street.

1932, Mrs. Jessie Camblin, North Beaver street.

B. M. M., Mrs. Caroline Farrone, Pennsylvania avenue.

N. H. B. kensington, Mrs. Cyrus Dickson, Washington street.

Re-Deal, Mrs. John Jones, Pulaski road.

O. E. A., Mrs. T. Earls, North Cedar street.

Allegra, Mrs. Frank Marcella, South Mill street.

S. C., Helen Duncho, North Liberty street.

Ladies of the Lions, Mrs. R. G. Campbell, 230 Hazelcroft avenue.

L. A. B., Mrs. William Eligass, Wallace avenue.

College club, Y. W. C. A.

Up-To-Date, skating and theatre party.

Amity, theatre party.

Wednesday.

Field club, dessert-bridge, Mrs. E. A. Long, hostess.

New Castle Hospital Emergency, Mrs. Mary Muller, Mrs. Anna Gillespie, hostesses.

East Side Garden, Mrs. H. O. Sturdevant, Morton street.

North Beaver Garden, Mr. and Mrs. W. S. Caskey, Mt. Jackson.

Six O'Clock Dinner, Mr. and Mrs. James E. Everhart, Butz street.

Modernistic, Mildred Layton, North Jefferson street.

P. G. C., Elizabeth Ungar, Sampson street.

1935, Mrs. Robert Slack, Cascade street.

W. F. N. M., Mrs. Goldie Hillard, Park avenue.

H. S. P., Nellie Simons, hostess.

Uniq-Cliq, Mrs. Fred Thompson, Beckford street.

Pandoras, Mrs. Floyd Champ, East Lutton street.

Marsing, Mrs. Chester Reed, Lathrop street.

Wimodausis, Cathedral.

Good Neighbors, Mrs. Charles McGary, West Washington street extension.

Tri-Quad Bridge, Mrs. C. M. Booher, Wilmington avenue.

1923 S. L., Mrs. Joseph Malloy, Leasure avenue.

Palsy-Walsy, Mrs. Della Sciotto, East Washington street.

T. L. T. Kensington, Mrs. Emma McKissick, Neshannock avenue.

H. H. '34, Mr. and Mrs. J. A. Neighbors, Leasure avenue.

N. K., Mrs. Catherine Lewis, Bell avenue.

R. and R., Mrs. George Kuder, Junior High street.

Excel, Mrs. Margaret Aul, County Line street.

B. A. Social, Clara Prioletti, Croton avenue.

A. C. H. M., Carol Lysz, Galbreath avenue.

Medical Auxiliary party, Castleton hotel.

Thursday.

Sub-Junior Woman's club, Miss Dorothy Mellinger, East Winter Ave.

West Side, Mrs. Festus Flynn, W. Washington street extension.

1919 Kensington, Mrs. Agnes Lorenz, North street.

Field club, stag; J. B. Matthews, host.

Mahoning Valley Garden, Mrs. C. S. McCullough, Edenburg; Mrs. Bertha Bonnett and Dorothy Bonnett, associate hostesses.

Oakwood Garden, Mrs. B. E. Taylor, Oakwood avenue.

New Idea, Mrs. Oscar Leonhardt, Rose avenue.

C. R. C., Mrs. Betty Bair, Mt. Jackson.

M. N. O., Mrs. Rose McGee, Croton avenue.

W. A. G., Mrs. William Weltz, West Madison avenue.

P. F. F., Mrs. Louis Krueger, 10 Walter street.

Lou Lou Kensington, Mrs. Milton Tyler, Carson street.

D. O. F., Mrs. Eva Suzow, East Washington street.

J. P., Mrs. Anna Pitch, Grimes St.

O. A. O., Margaret Sankey, Warren avenue.

Gay-D, Mrs. Emma Brown, Cascade boulevard.

Sicilian, Mrs. Frank Baptiste, DuShane street.

J. F. F., Miss Irene Thomas, Highland avenue.

G. W. C. Kensington, Mrs George Blakely, Chestnut street.

T. S., Mrs. S. Scopio, 821 Mercer street.

P. Y. K., Mrs. Helen Dudec, North Jefferson street.

O. M. K., Mrs. Jessie Camblin, North Beaver street.

Mahoning Book, Mrs. W. S. McClurg, 311 Fourth street.

B. B., Elizabeth Slaver, Moody avenue.

W. T. A., Mrs. E. Altman, Spring street.

Colonial, Mrs. Pat Offredo, 908 Pollock avenue.

Friday.

Excel, Mrs. F. J. Rawle, 710 County Line street.

G. G., Mrs. Nevada Snyder, Winslow avenue.

P. E. O. Sisterhood, Martha Mathews, New Bedford road.

F. S. C., Mrs. P. J. Daugherty, Grandview avenue.

Hill Top, Mrs. Gerald Book, Logan avenue.

Macon, Mrs. Ray Showalter, Warren avenue.

Sorosis, mid-year party.

G. G. G., Mrs. Edward Donley, West State street.

W. C., Mrs. Charles Clark, Round street.

M. S. S., Mary Sansosti, hostess.

Saturday.

G. M., Mrs. Dorothy Madden, hostess.

Strouss-Hirshberg's

SALE!

SILVER-PLATED FLATWARE 9c each

Choice of 2 Patterns!

DINNER KNIVES — DINNER FORKS
TEASPOONS — SALAD FORKS
ICED TEA SPOONS — BUTTER SPREADERS
OYSTER FORKS — DESSERT SPOONS
BUTTER KNIVES — TABLE SPOONS
ORANGE SPOONS — SUGAR SPOONS
COFFEE SPOONS — BOUILLON SPOONS

ROUND BOWL SOUP SPOONS

A value you'll want to go the limit on! Buy them in sets—or to fill in your table service. Owing to the exceptionally low price—knives and forks are not sold separately.

A REPEAT SALE!

Luxurious Chenille Spreads

6.99

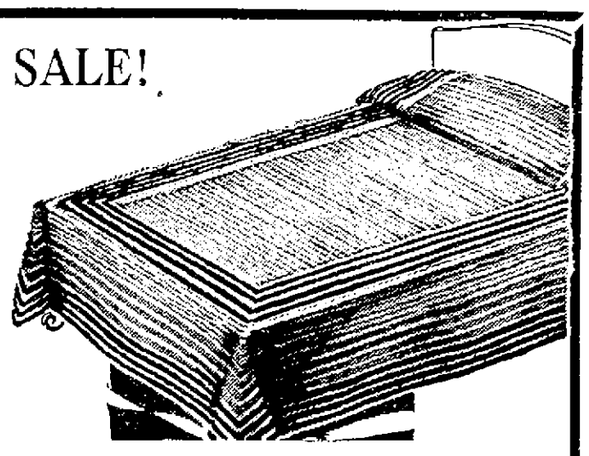

When first we introduced these spreads at $6.99—the result was a complete sell-out!

We've had the grand luck of being able to duplicate this special purchase of spreads—quite the handsomest we have ever offered at anywhere near such a low price!

Heavy white muslin with white fur-like chenille tufting for the background—with panelled border of multi-colored flowers. Very gay and fresh-looking. Borders in soft colors of rose, green, blue, orchid, dusty rose, peach and tan. Full and twin sizes.

PERMANENT WAVE SPECIALS!

PERMANENT WAVE, complete $1.25
NU OIL PERMANENT with Shampoo and Finger Wave $1.50
OTHER PERMANENTS ..... $1.75 and up
OIL SHAMPOO and FINGER WAVE 70c
SHAMPOO, FINGER WAVE, ARCH and MANICURE—all for $1.00

Open Every Tuesday, Thursday, Saturday Evenings. With or Without Appointment.

COTTON'S BEAUTY SALON

Above Kroger's. Phone 9020.

ARE YOU ONLY A 3/4 WIFE?

Men can never understand a three-quarter wife—a wife who is lovable for three weeks of the month—but a hell-cat the fourth.

No matter how your back aches—no matter how loudly your nerves scream—don't take it out on your husband.

For three generations one woman has told another how to go "smiling through" with Lydia E. Pinkham's Vegetable Compound. It helps Nature tone up the system, thus lessening the discomforts from the functional disorders which women must endure.

Make a note NOW to get a bottle of Pinkham's today WITHOUT FAIL from your druggist—more than a *million* women have written in letters reporting benefit.

Why not *try* LYDIA E. PINKHAM'S VEGETABLE COMPOUND?

EXTRA SPECIAL!
ALL THIS WEEK
GENUINE DURADINE $1.22

Push-up Croquignole Wave. Tight ringlet ends or all-over if you wish. Average 30 curls to the head wrapped on smallest rods made, all complete at this low price.

LOUIS
PERMANENT WAVE SHOPS

Take Elevator to Second Floor. 323 Lawrence Savings & Trust Bldg., Second Floor. Phone 9456. Southside Shop Located at 1226 S. Mill St. Phone 9000.

OPEN EVENINGS

New Card Game Craze

CROSS-WORD LEXICON

Any number of persons may play.

Only 50c at Metzler's

GRAY WOLF TAVERN

Masury, Ohio—Route 62—Sharon-Youngstown Road

PRESENTS THE

1938 SWING SHOW

Five Days Only Starting Wednesday, Feb. 9

CAST OF

32 PEOPLE 32

SEE! The Man Walk Through a Brick Wall.

SEE! A Real Live Bear Doing Stunts On Our Stage

ALSO TWO ORCHESTRAS

7-PIECE ALL GIRL SWING BAND

LEE LEALI and His Orchestra "Music That Satisfies"

Cover Charge 40c. Phone Sharon 3199 or 9085 For Reservations.

WANTED!

Thousands of men and women to bring their questions to Princess Yvonne, the mental marvel who is appearing at the Cathedral Theatre tonight and tomorrow, with a special ladies only matinee tomorrow at 2:30.

$200.00 REWARD

Will be paid by Princess Yvonne if she fails to call your name.

ON THE SCREEN
EDMOND LOWE, in
"MURDER ON DIAMOND ROW"

FREE! CROQUIGNOLE WAVE

Given every morning to First Patron. This offer is Claffey's $2.50 wave. No charge!

CROQUIGNOLE Permanent Wave Complete with FREE! $1 Shampoo, Hair-Dress and Trim.

VONETTE Permanent Wave A lovely soft wave individually styled to your personality $4

Other Waves $2-$3-$5

THE GALE Permanent Wave A gentle Steam and Oil Wave Complete $2.50

Shampoo, Wave Rinse and Arch, each 25c

CLAFFEY'S BEAUTY SHOPPE

72 EAST WASHINGTON ST. PHONE 9181.

OPEN EVERY EVENING

ALWAYS BARGAINS

At Cash Prices

OFFUTT'S BARGAIN CENTER

MISS DOROTHY BREST HONORED ON BIRTHDAY

Miss Dorothy Brest, who reached her seventeenth birthday anniversary on February 3, was taken by surprise at the home of her parents, Mr. and Mrs. H. Clyde Brest on East Washington street, Friday evening, when surrounded by a group of young friends and her family, who gathered to help to celebrate.

The party was planned by three of her aunts, Mrs. Bruce P. Love, Mrs. T. J. McNeill and Mrs. A. H. Klingensmith. They were co-hostesses responsible for the delightfully informal affair.

A program of games, stunts and music filled in the early hours, and at a suitable time, a delicious buffet lunch was served. The dining table was attractively appointed in the birthday motif, carried out in pastel colors. Three large cakes aglow with lighted candles, claimed much attention.

In conclusion, the honoree was presented with an array of lovely gifts, as additional mementos of the day.

Mr. and Mrs. T. J. McNeill and daughter Norma and son Harry, Miss Alice LaFevre and Ralph Newton, all of Ellwood City, were out of town guests.

Birthday Date

Mr. and Mrs. F. A. McCrudden, Cleveland avenue, entertained a group of friends and relatives in their home Sunday afternoon in honor of the fifth birthday anniversary of their son, Billy.

The afternoon was spent informally. Delicious refreshments were served at a table attractively decorated with rose tapers in crystal holders and centered with a large pink and white birthday cake with five rose candles.

Billy received many lovely gifts in remembrance of the happy occasion.

Out of town guests were Mr. and Mrs. Joseph Kilch, Joseph Kilch, Jr. and Mr. and Mrs. Charles Kilch, all of Youngstown, O.

Home-Citizenship Department.

Members of the American Home and Citizenship department of the Women's club will meet at the home of Mrs. Charles Moore, 321 Euclid avenue, on Tuesday, February 8. Mayor Charles E. McGrath will address the group on the subject "Patriotism and the Home".

Following, Mrs. E. J. Everett will speak on "Marriage Insurance".

Roll call will be answered by "a patriotic shrine" and each member is asked to bring a valentine for the valentine exchange.

American Home Watchmen

American Home Watchmen will meet in the Junior Order Hall, on Washington street, Tuesday evening. After a business session, there will be cards and bingo for members and friends.

The committee in charge includes Mrs. Mary Alfred as chairlady, Mrs. Florence Hoover and Mrs. Mary Rhodes.

Missionary Society

Section 7 of the Women's Missionary Society of the First Baptist church, will have an all day meeting Thursday in the home of Mrs. C. R. Klingensmith, 1016 Adams street.

COUPLE HONORED AT ANNIVERSARY PARTY

Mr. and Mrs. John E. Yoho, Castlewood, were taken in complete surprise on Saturday evening, when her parents, Mr and Mrs. John M. Houk entertained members of the immediate family and a few relatives, informally at a party in honor of their thirteenth wedding anniversary.

The event was perfectly planned in every detail. When the excitement subsided, an appetizing lunch was served by Mrs. Houk and several in attendance. The nuptial idea prevailed in all appointments, pastel colors being used throughout. Entertainment was found in various avenues of pastimes.

Mr. and Mrs. Yoho were the recipients of a collection of many lovely gifts, at the close of the evening.

Geraldine Kline Honored

An enjoyable event took place on a recent evening when Geraldine Kline entertained ten guests at her home on Beckford street in observance of her tenth birthday anniversary.

A program of games was enjoyed by the children with prizes falling to Katheryn Edgington, Jean Gross and Doris Palmer. Later, the guests were invited to the dining room where they were served tempting refreshments. Miss Esther Kline was assisted in serving by Miss Margaret Howe.

Geraldine was the recipient of many lovely gifts.

C. U. C. Club

Mrs. Grace Farrell was a special guest at the meeting of the C. U. C. club Friday evening at the home of Mrs. Marjorie Hartman, Crawford avenue.

There were two tables of 500 in play with high scores going to Mrs. Blanche Lewis and Mrs. Ella Fulkerson. The hostess was aided by Mrs. Harry Baxter in serving a delicious lunch.

The next meeting of the club will be February 18 at the home of Mrs. Lewis, Butz street. This meeting will be in the form of a Valentine party.

(Additional Society On Page Five)

WINTER DRIVING HINT

No. 13

If caught in a snow-drift, do not race rear wheels. This wastes both rubber and gasoline and tends to have wheels cut deeper into snow. The slower they turn, the better traction they give.

—AND FOR WINTER DRIVING POWER

SWITCH TO RICHER RICHFIELD THE SAFE-and-SAVE GASOLINE

ASK YOUR DEALER FOR BOOKLET ON WINTER DRIVING HINTS

Distributed by DEWBERRY-RICHFIELD, INC. 129 West Washington St. New Castle, Pa.

EAST SIDE GARDEN LUNCHEON WEDNESDAY

East Side Garden club members, will be guests in the home of Mrs. Harry Sturdevant, 918 East Morton street on Wednesday afternoon, at 1 o'clock, the event to be in the form of a luncheon party.

The menu will be served at the appointed hour. Following, the usual routine of business will feature, and a program will also be presented.

EMERGENCY CLUB TO MEET AT HOSPITAL

Regular meeting of the New Castle Hospital Emergency club will be held Wednesday afternoon in the hospital at the usual time. Hostesses in charge will be Mrs. Mary Miller and Mrs. Anna Gillespie.

Much work is to be accomplished, and a large attendance of members is expected to be on hand to assist.

R. U. Club

R. U. club members will meet this evening in their club rooms, South Jefferson street, at 8 o'clock. Mrs. Helen Tuscano and her team will be hostesses.

Amity Club

Members of the Amity club will have a theatre party Tuesday evening at 7:30 o'clock.

SPOON CLUB WILL MEET ON THURSDAY

The Spoon club will meet next Thursday instead of Friday at the home of Mrs. Johnson Fisher, North Jefferson street, for luncheon at 1 o'clock.

Tigers Auxiliary

The regular monthly meeting of the Tigers Auxiliary will take place in the Tigers club rooms this evening at 8 o'clock.

Mrs. John Di Carlo will be honored this evening, the occasion being their birthday anniversaries. There will also be a Valentine exchange.

MISS ETHEL CUTLER HONORED AT LUNCHEON

Miss Ethel Cutler, of New York City, a member of the National Board of the Y. W. C. A. was honored at a 1 o'clock lunch on this afternoon in the local institution with Miss Marguerite White, hostess.

The guest list included officers of the Y. W. C. A. here, who were Mrs. Glenn Troop, Mrs. J. J. McIlvaine, Mrs. R. C. Lutz, Mrs. Archie Johnson and Mrs. Terry Cobb.

Label League.

The Women's Union Label League will meet Tuesday evening at 7:30 o'clock in the Wallace building for their regular business session.

To help PREVENT many colds — VICKS VA-TRO-NOL —a few drops up each nostril at the first sneeze

To help END a cold sooner — VICKS VAPORUB —rub on throat, chest, and back at bedtime

FOLLOW VICKS PLAN FOR BETTER CONTROL OF COLDS

Full details of the Plan in each Vicks Package

"GOOD EYESIGHT IMPROVES MY WORK"

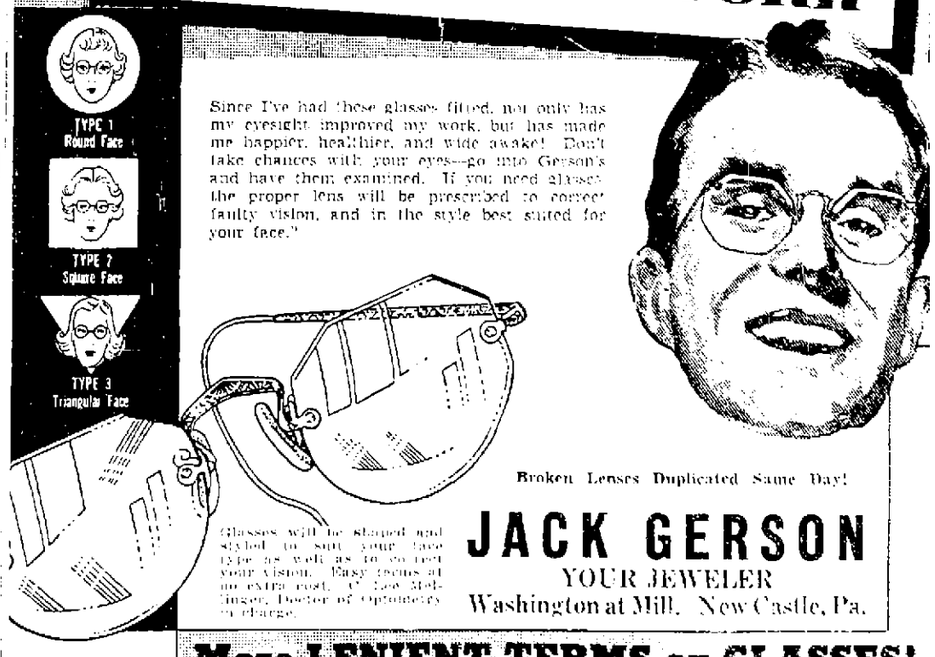

Since I've had these glasses fitted, not only has my eyesight improved my work, but has made me happier, healthier, and wide awake! Don't take chances with your eyes—go into Gerson's and have them examined. If you need glasses the proper lens will be prescribed to correct faulty vision, and in the style best suited for your face."

Glasses will be shaped and styled to suit your face type as well as to correct your vision. Easy terms at no extra cost. C. Lee Stillinger, Doctor of Optometry in charge.

Broken Lenses Duplicated Same Day!

JACK GERSON
YOUR JEWELER
Washington at Mill, New Castle, Pa.

More LENIENT TERMS on GLASSES!

Hints And Dints And Other Features

THE NEW CASTLE NEWS EDITORIAL PAGE

World At A Glance Edgar A. Guest All Of Us.

NEW CASTLE NEWS

Owned and Published by The News Company a Corporation
Published Every Evening Except Sundays, 20 North Mercer Street
Entered at New Castle, Pa., as Second Class Matter

Fred G. Kerr ..... President and Managing Editor
A. W. Trenowe ..... Vice President
Lucy Tredwell Hay ..... Treasurer
Jacob F. Kerr ..... Manager and Assistant Treasurer
James I. Hay ..... Secretary
George W. Conway ..... Editor

Full Leased Telegraph and Cable Service of the International News Service. Correspondence on matters of public interest solicited from all parts of the county.

Bell Telephone Private Exchange 4000
SUBSCRIPTIONS: Sing. copy, 3c. Daily, 15c week. $7.56 a year. Daily by mail $6.00 a year. Daily, 3 months, by mail, $1.25. Daily by mail, less than 3 months per month 50c. On sale at all leading news stands.

Member Audit Bureau of Circulations
Member American Newspaper Publishers Association
New York office 65 West 44th St. Philadelphia Real Estate Trust Bldg., Pittsburgh, Gulf Bldg., Detroit, 3000 East Grand Blvd., Chicago, Michigan Square Bldg. National Advertising Representative Fred Kimball, Incorporated.

International News Service has the exclusive rights to use for republication in any form all news dispatches credited to it or not otherwise credited in this paper. It is also exclusively entitled to use for reproduction all the local or undated news published herein.

SPECIAL NOTICE: All checks, money orders, drafts, communications, etc., should be addressed to The News Company, New Castle, Pa., and not to any individual.

MASTER FARMERS OF PENNSYLVANIA

SOME days ago eleven Pennsylvania farmers had a dinner given them in Harrisburg and received gold medals as "Master Farmers."

Among the eleven citations the three given below are typical.

William J. D. Heintzelman, Lehigh county, dairyman, poultryman and potato grower; keeps purebred Holsteins, purebred Hampshire Reds and has twice made records of over 400 bushels of potatoes to the acre, the high mark being 505 bushels. Only alfalfa is produced for hay; every operation of the farm is done with an exactness which characterizes the master craftsman.

Raising and educating a family of ten children on an 86-acre hilly farm is the record of J. E. Shook, Clarion county. Mr. Shook's herd of purebred Guernseys averages 425.3 pounds of butter-fat. His fields are fertile and crop yields high.

Perry Cooper of Jefferson county, starting as a hired man, acquired and improved three farms, equipped them with modern machinery and purebred livestock, increased the fertility of his land and established on it a substantial and profitable system of farming. He keeps purebred hogs, sheep, beef cattle and poultry, and is a member of the 400-Bushel Potato Club.

Commenting on these citations the New York Sun says:

"Some of the language used in these citations will be reassuring to citizens who had been led to suppose that 51 per cent of all agricultural wisdom in the United States is concentrated in Washington, D. C. Here are farmers, old and young, with farm experience ranging from 15 to 50 years, nine of whom began farming either as hired hands or as tenants, chosen from their fellows for reward because of their persistent devotion to such fundamentals as hard work applied with intelligence, and determination to succeed, with resultant high crop yields, maintenance of fertility of the soil, quality in livestock. Could these characteristics ever be written into a crop control bill?"

THE GREAT EDISON

Thomas A. Edison was born on February 11, 1847, ninety-one years ago, and his birthday should be celebrated in every nation on the face of the globe. But it will not be.

Edison's birthday passes annually with only minor mention in the press and little remembrance otherwise. True, Edison was the man who invented the electric light and hundreds of other aids to civilization, but it seems to many that the world soon forgets and that in its celebrations it honors more scoundrels than great men.

Had Edison been a general and responsible for the death of millions, every school child in the world would know and be constantly reminded of his "great" exploits.

Edison was greater than any general or politician in history to date. His work is of lasting benefit to every man, woman and child that lives today and mankind for centuries to come will be under obligations to the man who toiled ceaselessly for sixty years that civilization might be advanced.

When retrogression sets in, as it has in one-half the world today, it is because of militarists and politicians and in spite of men like Edison whose brains are directed into useful channels.

What this nation needs is the opportunity to trade a million crackpots, chiselers, cunning racketeers who live by their wits and their tongues for one Edison. It would be the greatest deal ever made by any nation at any time anywhere.

A SUPER-HIGHWAY ACROSS PENNSYLVANIA

The proposal to extend to Philadelphia the super-highway which will connect Pittsburgh and Harrisburg seems logical enough.

Dead-ending the road at the state capital and unloading its swollen traffic on smaller roads in the east is not a desirable arrangement. At the same time there appears no urgent reason to rush this eastern link and its financing while the original section is still uncompleted, much less given the test of motorist opinion.

Express highways, with adequate lanes physically separated, must unquestionably figure prominently in future road-building. The planned Pennsylvania turnpike, paying for itself from tolls, should prove a valuable part of our state system. A traffic expert has calculated that 1960 will find 37,000,000 automobiles in use in this country, 50 per cent more than at present. He has recommended express highways, permitting uniformly high rate of speed, as one means of accommodating that vast number of cars.

The South Penn highway would be such a road and its low grades and its tunnels through the mountains in the west make it especially attractive to motorists. The military value of such a super-highway extending from Pittsburgh to Philadelphia has been stressed in some quarters. While this may not be a factor of prime importance in building express routes, it is one that need not be overlooked.

THE BACK-SEAT DRIVER

The position of the back-seat driver in our modern society is strengthened substantially by a history-making opinion handed down in New Jersey by Circuit Court Judge Barbour, who not only recognizes the passenger in the rear as a citizen with rights, but imposes upon him definite responsibilities.

The person involved in the court's decision was what would be considered generally by drivers as an ideal passenger. He sat silent and uncomplaining, even when a crash loomed, and accepted the consequences meekly. The court has ruled, however, that he was guilty of negligence because "a passenger is charged with the duty of exercising reasonable care for his own safety."

This decision makes it clear that although the man at the wheel may fret and fume and his anger may reach the boiling point, the law is with the passenger one the back seat who shouts warnings and advice, issues instructions and commands and pleads, sometimes tearfully, for greater caution.

Judge Barbour has strengthened the hand of the back-seat driver. He has invested with the law's sanction and approval both the thin small voice that comes with hesitance from the back seat and the big loud voice of protest. This may be a contribution to safety, but does not add to the mental tranquility of the driver.

The middle class must be the one that doesn't act sullen or look scared.

Classes aren't distinct in America. You can't tell a Fascist from a Communist by the car he drives.

The Parent Problem

By Garry C. Myers, Ph. D.

TEACHING METHODS DIFFER

Today a mother describes two teachers: one who represents the best modern school; the other typical of the school of a hundred years ago. This letter ought to make most readers grateful for the poised, sympathetic, understanding teacher the average pupil has at school today.

"Dear Dr. Myers: Many times I have wanted to write to you, but my problem always solved itself before I did.

"Mary Ann is an only child. She was five years old Aug. 17, 1936, and started to school in September of that year. She had a very lovely teacher. She was calm, serene, but firm. The children all just loved her. I visited twice and certainly got lots of satisfaction out of the way her method proved to keep the children crazy about school. Well, enough of that.

"This year vacation couldn't pass quickly enough for Mary Ann. The first day of school I took her—introduced myself to the teacher—filled out her cards and left. Mary Ann came home at noon, ate her lunch and left without much to say. The second day was the same. That night she was nervous and had her first nightmare and talked a lot. But I still thought it was just the change from playing all day and then going to school and sitting all day. She would get over it! The third day she got up and didn't seem much enthused over getting ready. She couldn't eat. I asked her why. She said, 'Mother, I like my teacher just fine, but I don't want to go to school. She slaps us and boxes our ears and spanks all the time. She called us the dumbest kids she had ever seen.

Didn't Scold About Teacher

"I didn't say anything against the teacher. I told her she must pay attention—she was not in kindergarten now, she was a big girl. She went off to school with two little friends. That noon (I live across the street from the school) her friends stopped in on the way home. I heard them talking about the mean teacher hitting them on the head with a ruler. That night she said the teacher boxed her head till her ear ached for looking down at her shoe, and spanked her for turning around the other time.

"I said nothing but I was mad enough to eat nails. Well, I ate my nails and talked to a few other mothers and they were as dissatisfied as I about her method. But we decided not to judge her until we got to the bottom of the trouble. I went to school the next day (before school) and I asked her what the trouble was. She just fairly shouted at me that I didn't understand what she was putting up with. She said none of them paid a bit of attention and seemed deaf as well as dumb.

"I stayed—and she seemed terribly nervous with them, and in turn acted—not dumb—but bewildered. I really felt sorry for her and those children too. She is so eager to teach them the work her supervisor has outlined for the week that if they don't learn it she is going to beat it into them.

All Of Us

By MARSHALL MASLIN

OUR SCAPEGOATS

Men always have tried to put their burdens on the other fellow.

Our burdens of grief, our burdens of sin—or of bad luck or disease or carelessness—always we have tried to shift our troubles to other shoulders. Sometimes to trees or to rocks, sometimes to animals, sometimes to other men.

In Ancient Greece, once a year, a slave was beaten with a holy rod and driven from the city with the words, "Out with hunger and in with health and wealth" . . . And each year in Old Rome, a man clad in skins was beaten with long white sticks and driven from the city.

The Israelites had a holy ceremony during which a goat was laden with the sins of the populace and driven forth to die in the desert.

When a savage of the Aleutian Islands sins, he gathers weeds and throws them into a fire, thus losing his guilt as they burn.

In Arabia when a plague rages a camel is led through the pestilential quarter and then strangled.

If a wild bird flies into a Malay home it is caught and smeared with oil and then released to carry away all ill luck.

In northwestern India a bullock is set free at a funeral to carry away grief and contagion.

Among the Welsh an old cure for a cough was to take a hair from a sick man's head and place it between slices of buttered bread to give to a dog. The dog caught the cough.

On the island of Ceram, when a village suffers from sickness a boat is made, loaded with rice, tobacco and eggs and sent forth to sea, carrying the sickness, too.

In Thibet, in February, a man who is called the King of the Years wanders about the market place, shaking a yak tail over the people he meets. Thus their bad luck is transferred to him and he is then driven away on a white horse, with a white dog and a white bird, to live as an outcast for a year in the dismal mountains.

* * *

These customs seem quaint and old-fashioned. How can any laugh at them until he is sure that he and all other men have outgrown the ancient custom of laying their burdens on other men's shoulders?

Bible Thought For Today

To every thing there is a season, and a time to every purpose under the heaven.—Ecclesiastes 3:1.

Toonerville Folks By FONTAIN FOX

Hints and Dints

Sun sets tonight 5:26. Sun rises tomorrow 7:02.

If you can stand a run of hard luck without getting too much down in the mouth, you are more likely to win out in the end than the fellow whose future depends on the turn the market may take.

Voters are funny people. Out in Schuylkill county, they bought $350,000 worth of voting machines five years ago. They were voted out of use two years ago. The county was forced to pay for them under an order handed down by the county judge. Recently they were sold as junk for $2,732. Problem—Who lost and how much.

ALL'S WELL

He—Honey, would you love me just as much if I told you I was broke?

She—You aren't, are you?

He—No.

She—Of course I would, darling.

If the United States keeps on protesting to Japan, the first thing you know, the Japs are going to protest against the protests.

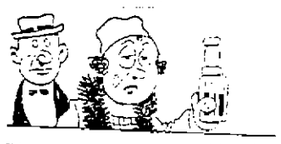

Women are more sensible than men. You never saw one go out and get herself a headache to spite her husband.

Mrs. Carveth Wells, wife of the explorer, stated in Pittsburgh recently that snakes have personality, and mice have charm. All we can say to that is "charmed not to have met you, Mr. Boa Constrictor."

Italy is reported training thousands of young girls for exportation to Ethiopia, where they will marry Italian colonists in the fall of 1939. Aren't you glad that you live in the Good Old U. S. A., Girlies?

Some have twin beds and some just have twins.

Who really rules America? Well, what group does a Senator stoop lowest to win?

The wonder is not that some steal, but that so many poor being trusted with much, still remain honest.

Birds are much like humans. You put out feed for the needy birds and the darned chiseling sparrows get it.

Less than one per cent of the people of China subscribe to newspapers. There must be a lot of people over there who don't even know there is a war going on.

Th' cost o' livin' is one thing I'd like t' see th' politicians let down.

No matter how gloomy th' outlook, there's allus a bright spot on th' seat o' Seth Peabody's pants.

The word "garage" we are told was not commonly used in the United States until 1900. If our memory serves us rightly, the word automobile was not very common before that time either.

Another explanation of the general mess: When we were kids, the total cost of government was only a billion; now Federal jobholders alone get $1,200,000,000.

If you can name all members of the Cabinet, you are well informed. If you can give the real name of the Secretary of Labor, you are plumb educated.

Is it true what you read about public men? Well ask your most intimate friend to write 500 words describing you, and see how far he misses the truth.

The Filippinos have adopted a national language which it is said, only a few understand. That should give an awful lot of people an excuse for not listening when their congress is in session.

People who have all their faculties, could make a far better success of life if they just were possessed of a little ambition. Up in Marshfield, Mass., there is a 24-year-old blind youth, who has a clam business in which he employs four men, is building his own house, is a skilled mechanic, saved a girl from drowning, and supports himself and widowed mother entirely on his own earnings. When his day's work is over, he entertains himself by playing his guitar.

Word comes that archaelogists in Asia Minor are about to open a tomb where they expect to find some famous old king. We hope it doesn't turn out to be Burns' Grandpa Snazzie fryin' eggs.

Americanism: Southern sharecroppers going hungry rather than eat gainer hens; New Yorkers thinking it a great delicacy because it costs $6.

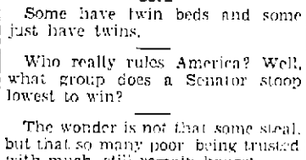

Nature fixes things. At fifty your veins can't carry the blood from your feet up to your heart, but by that time you have your feet on a desk.

In these trying times, it seems an international diplomat must learn how to spell two words in all languages. They are "protest" and "apology."

Folks are much interested over what the new nickle the government is going to issue will look like, but we don't imagine it will buy anymore than an old worn-out Buffalo.

We are still far short of Utopia. Millions of people are dissatisfied with the size of their monthly check from the government.

The contest rules say you can make a facsimile of the wrapper but anybody who could do that could make a facsimile of the prize money.

Japan really bosses us now. While she neglects to declare war, our Neutrality Act doesn't work; when she wants it to operate, she has only to declare war.

The heart doesn't determine our conduct, as the ancients believed. No tired old heart would take up golf if it had any say-so.

Thinking yourself the victim of persecution and dreadful wrong may prove you a paranoiac or a maniac depressive, but doctors down South cure it with calomel.

A newspaper reporter up in Massachusetts set out to sell dollars for 89 cents, and 32 out of 37 people he approached accused him of trying to put over something phony. If he had offered them worthless oil stock, they probably would have jumped at the opportunity. One woman even accused him of contributing to the current crime wave with his "get rich quick" schemes.

Russia has suspended parcel post relations with Japan, but the Japanese are taking it calmly. They didn't expect to receive a Valentine from them anyhow.

"I can't serve as juror, judge; just one look at that prisoner makes me know he is guilty."

"Silence in the court! That's the prosecuting attorney."

The President of the Dominican Republic, annoyed by the competition of workers from Haiti, had thousands massacred. It is understood he will get the swastika of the first class.

Southern Congressmen might introduce a bill to require Federal officers to take over any district that allows racketeers to prey on the helpless.

Good Taste

By U. S. Patent Office

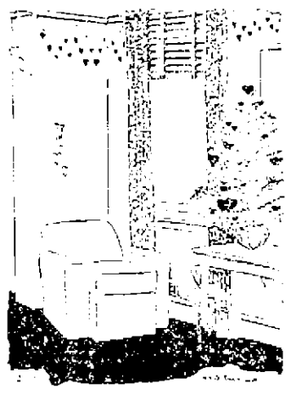

By Francine Markel

DEAR MISS MARKEL—Please help us plan a Valentine party by suggesting refreshments, table decorations and one or two games to be played. YOUNG MATRON.

Answer—For your table. A white cloth on which place your very best china, red goblets and a centerpiece of red roses flanked with red candles. White cake with "Be My Valentine" iced in red and at each guest's place a red satin heart filled with candy. Two red crepe paper containers—one filled with nuts and the other with mints—might be placed at each end of the table. Place cards made up like Valentines with a sentimental verse on each will complete your table decorations.

An appropriate menu: Fruit salad with red cherries in it, heart-shaped sandwiches, punch and cake.

Games: "A Letter to My Lover." Have an envelope containing a blank sheet of paper prepared for each guest. Each envelope should have the name of the addressee and in the upper left hand corner the name of the sender. For instance, one of your women guests will pick an envelope addressed to "Romeo" and she, as Juliet, must write an appropriate letter. Her finished note should be given to the man holding a letter for Juliet and vice versa.

There will be great fun when the letters are read aloud. And then, too, these "famous lovers" may be supper partners.

Here is another game: Blindfold your guests and have each draw a heart on a large sheet of paper tacked on the wall. In the center of the heart or as near the center as possible should be written the name of the person who sketched it.

In your living room have a small tree, like a tiny Christmas tree or a branch on which hang favors tied with red ribbon.

Copyright, 1938, by Watkins Syndicate Inc.

Miss Markel will promptly mail personal answers to questions from any reader inclosing a self-addressed three-cent stamped envelope.

Tomorrow—Hanging Pictures

The World At A Glance

Roosevelt Hears All Sides.
Confusion Follows Hearings.
Some Inflation Is Expected.

By LESLIE EICHEL,
Central Press Columnist

WELL, EVERYBODY has been to Washington to tell the president what is wrong, Big Business, Labor, Small Business, in the order named. The result? Confusion. It is splendid to be democratic, to call in everybody. But the mass of people, from Big Business leaders to the smallest business man, is ignorant of political economy.

There will be no solution as becomes evident, unless the executive branch of the government goes deeper into factors than the average person can or is willing to go. Then, when a semblance of truth is reached, to work courageously to that goal. Such a program, and such a solution would be unpopular—probably would be denounced by all groups. But the president who faced it, even alone, would go down in history as a master figure.

As it is, "inflationary possibilities continue to lurk in the background," says the Wall Street Journal.

* * *

SMALL BUSINESS

Small business denounces private monopolies. There have been the headlines.

But suppose we had nothing except small business? We should have nothing except row upon row of miserable sweatshops, virtually impossible to police. We should present a sorry figure in development of industry and business—and we should be completely out of the foreign market.

It is the small business, not the monopoly, that may be the anachronism.

Policing of private monopolies has been difficult, it is true, and it has been corrupted. And private monopolies have been wasteful, it likewise is true. But they represent the national world-wide trend. And they CAN be policed much easier than small business.

Eventually — as one financial commentator remarked the other day—monopolies will be policed so extensively that they naturally will fall into mere government ownership, that will apply first to utilities and railroads. Eventually it probably will extend to food monopolies. In other words, speculation in the necessities of life or making a profit from them will be forbidden.

* * *

ONE MONOPOLY

The page is in chiaroscuro of them all. American Telephone & Telegraph has been under pressure because of a forthcoming report to be made by the Federal Communications commission to congress. What this report will recommend can merely be guessed at the moment. But "insiders" say it will be a severe indictment of the kind of monopoly that A. T. & T. is.

Officers of A. T. & T., who fear the recommendations of the report, are rumored to whispering to directors that the 9 per cent dividend maintained all "through" the depression be reduced to 7 or 6 per cent for political purposes. But one can hear rumors in Wall Street any minute of the day, and this may be like the majority of others, without foundation.

* * *

BUDGET BALANCING

An economist speaking on a national radio hour gave the impression to the public that if the federal budget were balanced all would be well.

This economist—from a minor university—could have been more explicit. Of course, everybody desires a balanced budget.

But suppose the budget were balanced at the moment? Would the 11 million out of work who could get neither WPA jobs nor relief starve quietly?

Or would private business "take courage" and go ahead?

The answer to both would be "no."

The reason is not difficult to see. It is not budget balancing that will "prime" conditions. It is, instead, a basic readjustment that will provide a general sharing of national and international income which we need. It is, you will observe from news dispatches, the most widely discussed question in all countries, no matter what political theology

(Continued On Page Seven)

The World AND THE *Mud Puddles*

THE EVERY DAY MAN

Dan Anderson, a New York Sun writer, has had a story of the Income Tax as it affects the ordinary citizen. It is well worth repeating, especially since it has become a mania with the lad made in Washington to tax the worthwhile in order to help out the failures.

"This is the story of John Doe and his income taxes. Joe doesn't exist in the flesh, but he's a reasonable enough hypothetical person so that there are many real men very like him. There's nothing hypothetical about the taxes they very definitely do exist.

"Joe is a moderately if not spectacularly successful white-collar worker. He has been with the same firm all of his working life, has weathered the depression, not without troubles, has good expectations for the future, is planning up a family. A good citizen, Joe and not a bad one-parson.

"His story is told in detail to show what the lamnikins have been up to in the last several years, because it is true to life.

"He went to work on January 1, 1925, after a long, long post-college summer vacation and a bit of looking around for a job. He started at $30 a week, with an understanding that he was to have a year at that salary to show that he could develop into an asset to the business. His total earnings in the year were $1,530 and as a bachelor he had a personal exemption of $1500 from both Federal and State governments. The 1% $31 on which to pay taxes, 1 per cent to the State and 1½ per cent to the United States. An earned income credit of 25 per cent of the 1% tax to the United States.

"Joe really ew out a total of the payment of that 87 cents to the Federal Government and that 29 cents to the State. It was formal proof that he was a salaried man and marked the first time such outside outlays had called upon him directly to help support them.

"His work was good, and at the end of his period of probation Joe was raised to $50 a week, at which salary he continued through 1926, a year in which his earnings were

(Continued On Page Seven)

What Noted People Say

(International News Service)

HOLLYWOOD — Russell Patterson, the artist defines glamour: "Glamour is a word that has come to be used as a disguise for bad legs, gaunt cheekbones and a tired look."

CHICAGO — Former President Herbert Hoover takes note of the "little businessmen's" conference: "It expresses the attitude of the whole of small business throughout the country toward the administration."

MIAMI—A. F. of L.'s President William Green still looks for peace with C. I. O.: "The situation is admittedly more difficult at this time but it is not hopeless."

WASHINGTON—Senator William E. Borah, Idaho (R) talks about the Ludlow bill: "The rights of the state are the people's rights. Local government is the people's government. When these are destroyed, the people no longer speak to the nation, the government speaks to the people."

Just Folks

By EDGAR A. GUEST

HEREDITY

Somebody labored years ago
Whose name I do not even know.
Plowed around or sailed the open sea
And loved a maid that I might be.

Two centuries ago or more
A woman, at an English door,
Looked fondly on a lilac tree
And passed that bit of pride to me.

One stood enraptured, when he heard
The music of a singing bird.
And now with each returning spring
I find I do the self-same thing.

Could we unravel all our lives
And learn how much in us survives,
We might discover just how far
Goes back what makes us as we are

(Copyright, 1938, Edgar A. Guest)

TODAY Is The Day

Copyright 1937 Central Press By CLARK KINNAIRD

MONDAY, FEB. 7.

Once Upon Feb. 7th—The Russian Academy of Sciences failed to honor Dmitri Mendeleeff, but the list of honors conferred on him by the rest of the world was greater than the titles held by the czars, for his work was recognized as chemistry's greatest contribution to science in the 19th century.

Mendeleeff was born 104 years ago today in a Siberian village, youngest in a family of 17 children. He was only 31 when he gave the world its first periodic classification of the elements, in which he anticipated, named and predicted the chemical characteristics of numerous elements that were not to be discovered until years later.

His classification proved systematic harmony in all matter in nature, gave chemists a foundation for the whole framework of their research, started physicists on new trails and hastened the coming of X-rays, the electron theory and the cosmic ray. Its cultural contribution is compared to that of Darwin, whose evolutionary theory showed that even among living there is underlying progressive systematic arrangement.

For Mendeleeff's work we can thank his mother. With the burden of supporting the large family thrown upon her by her husband's loss of his eyesight, she intuitively singled out Dmitri as the most gifted of her children, and managed to send him off to a school in Petrograd. She died, worn out, before he was graduated with honors, but he kept on rewarding her faith. Three quarters of a century ago this year, when he was only 29, he became professor of chemistry at the Institute of Technology in Petrograd and

(Continued On Page Seven)

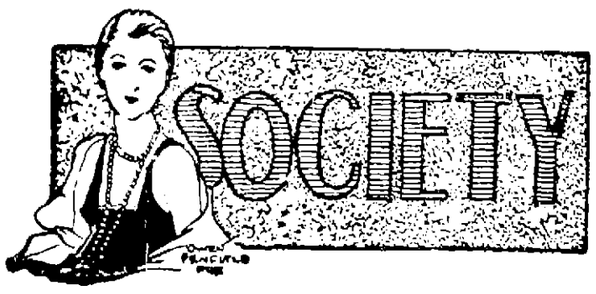

DOROTHY FULDHEIM HERE ON THURSDAY

Responding to requests of many who have heard her here on three previous occasions, Dorothy Fuldheim will discuss Ferdinand Lundberg's widely-discussed book "America's 60 Families", in a lecture at Temple Israel on Thursday evening, February 10 at 8 o'clock.

Mrs. Fuldheim speaks again under the auspices of the Temple Israel Sisterhood. It will be the last of a series of four appearances.

The Lundberg book, discussed throughout the length and breadth of the nation, will be thoroughly reviewed in the Cleveland's lecture, Mrs. David Silverman, speaking for the sisterhood, said today.

DiBlase-Delaverson

Mary DiBlase, daughter of Mr. and Mrs. Samuel DiBlase of Levine Way, became the bride of James Delaverson, son of Mr. and Mrs. James Delaverson, Saturday morning in St. Vitus church. The Rev. Fr. S. F. Anuszkiewicz officiated in the presence of a large gathering of friends and relatives of the young couple.

Josephine Long served as maid of honor and the little niece of the groom, Jeanne Esposito, was the flower girl. Frank Benagase served the groom as best man.

Immediately following, a wedding dinner was served at the home of the groom's aunt, Mrs. Carl Donofrio, 1009 First street, Mahoningtown. Covers were laid for 50 guests. Later in the afternoon the couple left for a wedding trip to Washington, D. C., New York City and other places of interest. Upon their return they will be at home at 12½ Levine Way.

Mr. Delaverson is an employee of the Pennsylvania railroad.

Frank Lettere and son, Carmen, of New York City, were out-of-town guests at the wedding.

Past Officers Club

Past Officers club of Martha Shrine will meet Thursday evening at eight o'clock in the home of Mrs. George Stoddard, Wilmington avenue.

Co-hostesses for the occasion will be Mrs. Floyd Cotton and Mrs. E. Don McKibben.

Willing Workers

Willing Workers class members, of the Emanuel Baptist church, will meet at the home of Mrs. Ed Rosser, Clearview avenue, Tuesday evening at 7:30 o'clock.

The only cough drop medicated with the throat-soothing ingredients of Vicks VapoRub.
VICKS COUGH DROP

NORTH BEAVER GARDEN CLUB TO HAVE MEETING

Prof. Howard E. Butler will have charge of the program and be the principal speaker at the meeting of the North Beaver Garden club which is to be Wednesday evening at the home of Mr. and Mrs. W. S. Caskey of Mt. Jackson. His subject will be the "Dual Purpose of Nut Trees."

Mrs. J. W. Fullerton will speak on "Gardeners Hints and Helps for February."

J. O. Y. Class Meeting

J. O. Y. class members of the First Baptist church held their February meeting at the home of Mrs. Francis Rogers on the old Pittsburgh road Friday evening with a good number in attendance.

The business and devotional periods were presided over by Mrs. Hazel Earl. Items of importance were given consideration and plans were discussed concerning future activities.

After a social period the hostess served a dainty repast with Virginia Allen aide.

Their next assembly on March 4 will be with Mrs. Grace Kehna on Mulberry street.

S. S. S. Club.

Betty Cooper was honored with a handkerchief shower in observance of her birthday anniversary at the meeting of the S. S. S. club Friday evening at the home of Miss Delores Kennedy, Randolph street.

Games were played during the evening and afterwards, refreshments were served by the hostess.

Miss Delores Marianna, Long avenue, will entertain the club in two weeks.

P. E. O. Sisterhood

Members of the P. E. O. Sisterhood will meet Friday at the home of Miss Martha Mathews, of the New Bedford road, instead of with Miss Alisan Leslie, of Sheridan avenue, as previously announced.

Sub-Junior Women

Miss Dorothy Mellinger will receive the members of the Sub-Junior Woman's club in her home, 316 East Winter avenue, on Thursday evening.

1919 Kensington

Mrs. Agnes Lorenz, of North St. will entertain the members of the 1919 Kensington Thursday evening, instead of Mrs. Roy Griffith, Addis street, as previously announced.

N. H. B. Kensington

Tuesday afternoon at 2 o'clock members of the N. H. B. Kensington will meet at the home of Mrs. Cyrus Dickson, rear 832 East Washington street.

West Side Club

West Side club members will meet at the home of Mrs. Festus Flynn, West Washington street extension, on Thursday evening.

Acme Club.

Regular meeting of the month for Acme club members will take place on February 17, with Mrs. Teresa Fullonton hostess in charge.

MRS. EFFIE McCURDY TO CELEBRATE ANNIVERSARY

Tuesday will mark a memorable occasion in the life of Mrs. Effie McCurdy of Leasure avenue, who will celebrate her 92nd birthday anniversary.

There will be a family dinner in her home to observe the occasion. She is also receiving a vast shower of greeting cards in honor of the event.

Mrs. McCurdy is a sister-in-law of Ira D. Sankey, the evangelist, who formerly resided in New Castle.

Scarazzo Socialites

Upon arrival at the home of Mr. and Mrs. Pat Scarazzo, Bartram avenue, Sunday evening, the members of the Scarazzo Socialites club were seated at individual tables and served a tempting lunch. The tables were beautifully decorated in Valentine appointments. Mrs. Scarazzo was assisted in serving by her daughter, Dorothy, and Louise Tuscano.

Cards occupied the evening hours with prizes being captured by Mrs. E. H. Scarazzo, Mrs. Cesare Scarazzo, James L. Scarazzo and Arthur Scarazzo. Mrs. E. H. Scarazzo also captured the club token.

Mr. and Mrs. Carl R. Tranquillo and Mr. and Mrs. Cesare Scarazzo, parents of the Scarazzo Socialite members, were guests of the evening.

March 7 is the date set for the next meeting, which is to be held at the home of Mr. and Mrs. Alfonso Scarazzo, Hazelcroft avenue.

Friendship Club.

Members of the Friendship club will be entertained in the home of Mrs. E. Casacchia, Taylor street, on Wednesday evening.

O. E. A. Club

Mrs. T. Earl, 538 North Cedar street, will entertain the members of the O. E. A. club at her home on Tuesday evening.

Colonial Club.

Colonial club members will meet Thursday evening with Mrs. Pat Offredo, 908 Pollock avenue.

GIRL SCOUTS

JULIETTE LOW TROOP

There were 18 members of Troop 3 present at the First Christian church Thursday evening, February 3. Captain Mildred Miller appointed Miss Betty Lou Montgomery as leader for the Rooters Patrol. During patrol corners, plans were made for Valentine Court of Awards. Miss Marjorie Harris, troop treasurer, checked dues.

There was a general discussion of activities for the coming month. Miss Doris Ann Bennett passed her examination for her needlewoman badge. The first class scouts worked with the tenderfoot girls they are training. A friendship circle was formed with a goodnight song being sung.

There will be a Court of Honor for the patrol leaders and the troop officers at the captain's home on Leasure avenue next Tuesday evening at 7:30 o'clock.

Scribe, Eileen Waite.

TROOP 17 MEETING

Girl Scout Troop 17 of the Highland United Presbyterian church held a meeting Tuesday evening in the church. Scout songs were sung by the girls.

Patrol meetings were held and then interest groups were formed.

Meeting came to a close with the singing of "Taps."

Scribe, Polly Butz.

ANNOUNCE SERVICE TONIGHT

"Missionary Alliance Night" will be observed at the City Rescue Mission this evening, with the Vanderjagt evangelistic party in charge. Miss Margaret Sankey, missionary of the mission organization, spoke at Croton M. E. last night for Superintendent Archie Gibson, ill since Saturday.

RHEUMATISM

RELIEVE PAIN IN FEW MINUTES

To relieve the torturing pain of Rheumatism, Neuritis, Neuralgia or Lumbago, in a few minutes, get the Doctor's formula NURITO. Dependable—no opiates, no narcotics. Does the work quickly—must relieve worst pain, to your satisfaction in a few minutes or money back at Druggists. Don't suffer. Use NURITO on this guarantee today.

CASH and CARRY MARKET

Now Located at 126 W. Washington St.

Next to Frank Dewberry's Gas Station.

Until Our Present Market Is Remodeled.

Special Pork Snouts and Kidneys.....3 lbs	25c
Fresh Pigs, Feet, 5 lbs	25c
Kirks' Flake and P. & G. Soaps, 10 bars	29c
Mazola Oil, gallon	99c

WANTED!

Thousands of men and women to bring their questions to Princess Yvonne, the mental marvel who is appearing at the Cathedral Theatre tonight and tomorrow, with a special ladies only matinee tomorrow at 2:30.

$200.00 REWARD!

Will be paid by Princess Yvonne if she fails to call your name.

ON THE SCREEN
EDMOND LOWE, in
"MURDER ON DIAMOND ROW"

Personal Mention

Ben Winick, of Pearson street, has concluded a visit in Pittsburgh.

Gibson Doerr, of Croton avenue, visited in Youngstown, O. on Sunday.

Miss Grace Dodson, of Wallace avenue, spent Saturday in Pittsburgh.

Mr. and Mrs. Howard Sturdy, of Mt. Lebanon, spent the week-end in New Castle

Miss Lucy Granoe of Farrell spent the week-end with relatives and friends here.

M. Joseph, Long avenue, who was injured several weeks ago, is improving nicely.

Mrs. W. C. Emery, of Laurel avenue, is able to be out after an illness of several weeks.

J. E. McDevitt, East Home street, who has been ill for some time, is slowly improving.

David Clement of DuShane street left Sunday for New York to attend a conference.

Mrs. Russell Gormley of Croton avenue, who has been ill for the past week, is improved.

William Shira, of Euclid avenue, was home for the week-end from his work in Pittsburgh.

Mrs. W. C. Wallace and daughter Rebecca, of Euclid avenue, spent Saturday in Aliquippa.

Mr. and Mrs. Charles Wirsing, of Park avenue, went to Pittsburgh yesterday for a short stay.

Miss Leona Parker of Butler is spending a few days with relatives and friends in New Castle.

Mr. and Mrs. Robert Blank, Walnut street, left yesterday for Florida, to be gone three weeks.

Mr. and Mrs. J. W. Rae, and family, of Ravenna, O., spent Sunday with relatives in New Castle.

Mr. and Mrs. P. L. Kerr, Highland avenue, have returned home after two weeks' vacation in Florida.

Grace Vanderlin, of Butler, spent the week-end visiting her sister, Mrs. Thomas Elliott, Winter avenue.

Eileen O'Leary, Park avenue, has undergone an operation for appendicitis, at the Jameson Memorial hospital.

Mrs. Edith Hutchison, of Croton avenue, left Sunday for Ravenna, O., where she will visit with relatives.

Mrs. Charles Pinkerton, Liberty avenue, has been taken to the Jameson Memorial hospital for observation.

Mrs. Jack McCowin of 831 Frank avenue, who has been very ill for several weeks, is reported to be much improved.

Mrs. Ida Weir of the Ellwood road, who had a serious attack of flu, is improving nicely, but is not yet able to be out.

Miss Shirley Levy, of Punxsutawney, Pa., has concluded a visit with Mr. and Mrs. Jack Kulkin, of Boyles avenue.

Mr. and Mrs. Frank Hosfelt and daughter Beverly of Farrell, Pa., spent the week-end with relatives in the city.

Mr. and Mrs. Jack Bradbury, of Aliquippa visited this week end, at the home of Mr. and Mrs. Emory Wolf, Morton St.

Mrs. Harry Jefferies, of 1037 Adams street, who was confined to her home with grip, for over two weeks, is much improved.

Mrs. Gwen Vogan of North Mercer street, who underwent an operation at the Jameson Memorial hospital is recovering.

County Farm Agent Harold R. McCulloch, and wife, are moving today from Northview avenue, to their new home at Walmo.

Mrs. Emma Clark of Highland Heights is still confined to her home by illness and no improvement is noted in her condition.

Mrs. John Weir of the old Pittsburgh road, who has been confined to her home for a week because of illness, is a little better.

Burg Hosfelt of Sharon, Pa., was a Sunday visitor at the home of Mr. and Mrs. O. H. Hilke, West Washington street extension.

Mrs. Elsie Hess, from San Antonio, Texas is making an extended visit at the home of Mr. and Mrs. Emory Wolf, Morton St.

Mr. and Mrs. C. E. Armstrong and son Clarence, Jr., of Neshannock avenue, left Saturday evening for Miami, Fla., for a month's visit.

Mrs. Ethel Zion, who has been visiting with Mr. and Mrs. Sam Rose, of Laurel avenue, has returned to her home in Hackensack, N. J.

Herbert A. Leslie, of Enon Valley has been spending several days at the home of his parents, Mr. and Mrs. H. F. Leslie, on Sheridan avenue.

Amos Augustine, of DuShane street, who has been on the sick list for more than a week, has been admitted to the New Castle hospital.

L. C. Houston of East North street, who has been confined to his home by illness for the past three months, remains the same with no change in condition.

Mrs. Joe Marks, and Mr. and Mrs. Matt Maloney, of Franklin visited at the home of their aunt, Mrs. Mary A. Thompson, on Crawford avenue, Saturday.

The condition of Mrs. H. A. Leslie, of Enon Valley, who has been critically ill in the Jameson Memorial hospital, is reported very much improved.

Mrs. Walter Levy, of Punxsutawney, Pa., visited with her daughter and son-in-law, Mr. and Mrs. Jack Kulkin, of Boyles avenue, over the week-end.

Thomas Naylor, who recently underwent an operation for appendicitis at the Jameson Memorial hospital, has returned to his home on Cecil avenue.

Mrs. Howard E. Richards who has been ill, suffering for some time, is recovering at the home of her daughter, Mrs. Fred H. Lee, of 433 Neshannock avenue.

Mrs. William Wilson and daughter Catherine, of Pittsburgh, have concluded a visit at the home of the former's parents, Mr. and Mrs. C. C. Horner of East street.

Dr. and Mrs. Wilbur Flannery and son Charles, of Cleveland, O., spent the week-end in New Castle, visiting Mrs. H. A. Donaldson, on Park avenue, and Dr. and Mrs. C. F. Flannery, on North Mercer street.

Misses Martha Jane and Mary Stevenson, daughters of Mr. and Mrs. Frank Stevenson, Hubbard, O., spent Sunday in New Castle visiting Mrs. J. Johnson Fisher.

Mr. and Mrs. Frank Doerr of Croton avenue, visited in Cleveland, O. on Sunday at the home of Mr. and Mrs. A. H. Stamm. Mr. Stamm is seriously ill with pneumonia.

Mrs. Lohring Dambaugh and young daughter Nora Jeanette, of Croton avenue, are spending a few days in Pittsburgh and Rochester, visiting friends and relatives.

Mr. and Mrs. George Trimble, of 1720 East Washington street, left this morning for St. Petersburg, Fla. and other points of interest to spend the remainder of the winter season.

Thomas Cramer, County Line St. who is studying music at Oberlin College, now spends each week-end in Cleveland, O., studying advanced trombone, under Warren Burkhardt, of the Cleveland Symphony.

Mrs. Richard Fleming of Union City and Mrs. Carl Miller of Cuyahoga Falls, have returned to their homes after being called here by the serious illness of their mother, Mrs. J. E. Wellner, of Maryland avenue.

A. M. Ficci, operator at the Western Union Telegraph company, left for a vacation in Los Angeles, Calif. He is going by way of Chicago, Omaha and Seattle, and is returning through San Antonio, New Orleans and Cincinnati.

George T. Neithamer, of Los Angeles, California, has arrived here for a two months' visit at the home of his uncle and aunt, Mr. and Mrs. Fred Scroka, Hillcrest avenue, and cousins, Mr. and Mrs. Gerald Book, of Logan street.

BIRTHS

(Announcements to appear in this column must be signed with name and address of writer, and also give name of doctor.)

Mr. and Mrs. Peter Kopsky of 1113 South Cascade street announce the arrival of a son in the New Castle hospital Sunday, February 6.

Born to Mr. and Mrs. Bud Tribbe, 103 South Lafayette street, a son in the New Castle hospital Saturday, February 5.

Born to Mr. and Mrs. Richard Flack, of West Cherry street, a daughter, in the Jameson Memorial hospital, February 5.

Born to Mr. and Mrs. Judson Furniss, of Lawrence avenue, Ellwood City, a daughter, February 6, in the Jameson Memorial hospital.

Born to Mr. and Mrs. William Richards, of Sumner avenue, a son, in the Jameson Memorial hospital, February 6.

Born to Mr. and Mrs. Paul Dingledy, of West Sheridan avenue, a son, in the Jameson Memorial hospital.

Born to Mr. and Mrs. Peter Yarema, of R. D. 1, New Castle, a daughter on January 31, who has been named Irene Katherine.

LADIES of G. A. R. are Having
Sauerkraut Dinner
Tues., Feb. 8th.
From 11 to 1 in
MODERN WOODMAN HALL
Over Clutton Drug Store.

Charge Is Made Against Drummer

Duty is duty irregardless of music and patrons.

At least this seemed to be the case when Constable Andrew Fair and State Motor Policeman Fischer went to Farrell, and arrested Bruno Carlocci, Lowellville, on a charge of aggravated assault and battery preferred by C. P. Nelson, 206 Fairfield avenue.

It was alleged Carlocci struck and fractured Nelson's jaw at a place along the New Castle-Youngstown road June 28, and it was not until Saturday night that Fair learned where Carlocci, who is a drummer, was employed.

Carlocci claims he is not guilty and will soon receive a hearing before Alderman James C. Brice.

Parent-Teacher Associations

NESHANNOCK GROUP

Mrs. Herbert Kirk will be in charge of the regular meeting of the Neshannock Parent-Teachers association Tuesday evening at 8 o'clock in the township school building at Walmo.

Mrs. Rae Elliott will speak on the subject "P. T. A. Movements". On the program will also be included the girls' chorus from the New Castle senior high school.

Members of the school Boy Scout troop will be present in a body and put on a short program.

Miss Mary Henderson Relates 'Trip Abroad'

A group of about fifty young people and their parents, heard Miss Mary Ellen Henderson speak last night, as she told of her recent trip through Europe.

Miss Henderson spoke at a combined meeting of the Highland Y. P. C. U. groups, held in the Highland U. P. church

Dr. D. L. Ferguson introduced the speaker, who sketched briefly her journey through England, Scotland, Holland, Switzerland, and up the Rhine river. She described in detail her visit in Venice, Rome, Veronica, Pompeii, Isle of Capri, Nice, Paris, and the Palace of Versailles.

After her talk, Miss Henderson conducted an open forum, answering capably and graciously the questions asked by her audience.

Pearls are still the favorite beads for afternoon and evening frocks.

WELL KNOWN WELSH RESIDENT PASSES ON

David West of 403 Waldo street has received word of the death of David Joseph Marsh, 63, active Mason and church worker of Youngstown, Ohio.

Mr. Marsh, well known here, died in the South Side hospital on Saturday. He had lived in Youngstown 18 years, going there from Wales, where he was born. He was employed by Sharon Steel corporation.

His wife, Rachel A. Marshall Marsh; two daughters, Mrs. Bryn Richards and Mrs. Hayden Brown of Youngstown; two sisters, Mrs. W. E. Williams and Mrs. George Hawkins, and three brothers, Thomas J., Ernest and William Marsh, all of Wales, survive.

Funeral services will be held at 1:30 p. m. Tuesday at the residence, 325 W. Delason avenue, Youngstown.

With New Castle Afro-Americans

CHURCH SERVICE

Rev. N. L. Meeks preached a fine sermon at the St. Luke's A. M. E. Zion church on Sunday. Rev. W. P. Dockery, the pastor, administered the rites of baptism at this time to ten children.

Afterwards, the Lord's Supper was served to the congregation.

TOWN HALL GOES MODERN

(International News Service)

AMESBURY, Mass.—Injecting a note of modernity in the traditional old New England town meeting, town authorities plan to install a public address system with two amplifiers and a microphone in the municipal auditorium.

News Briefs From City Hall

City police did not patrol the parking meters Saturday night. Autoists were permitted to park free after 6 p. m.

Patrolman Bud Fleeger is able to be out and is convalescing from pneumonia.

Police removed stones from the carway of The Narrows yesterday. They rolled from the hillsides.

City hall officials were advised yesterday that a sewer had caved in front of 208 Hillcrest avenue.

A patrolman found a window broke in the rear of Axe's market early Sunday morning.

Police received a report Saturday night that bicycles without lights were being operated at Delaware and Moody avenues.

The surname of "Roosevelt" is probably mispronounced more frequently than that of any other President of the United States. It is correctly pronounced "ro-ze-velt", with "o" long as in "so", accent on first syllable, the second syllable being somewhat suppressed and making the name sound almost, but not quite, like "roze-velt".

Gas Gas All Time

Mrs. Jas. Filler says: "Gas on my stomach was so bad I couldn't eat or sleep. Gas even pressed on my heart. Adlerika brought me quick relief. Now, I eat as I wish, sleep fine, never felt better."

ADLERIKA

"Bckerd s"—n Mahoningtown by Hyde's Drug Store.

Fresh Ground BEEF, 2 lbs... 25c
BANANAS, lb 5c
Breakfast Cheer COFFEE, lb 29c

HOFFMAN'S MARKET
41 N. Mercer St.
Phone 4872.

FUR SEAL COATS
Clearance Sale Price
$39.50 AND $49.50
NEIMAN'S
209 E. Washington St.

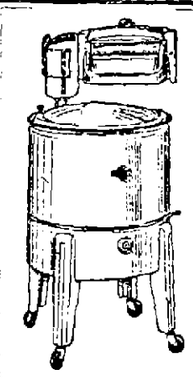
UNIVERSAL Trade-In SALE
$15 ALLOWANCE
For Your Old Electric Washer
SIX NEW 1938 UNIVERSAL MODELS TO CHOOSE FROM
Limited Offer .. Don't Delay. Small Monthly Payments
$49.95 up
SNOW & WEITZEL
105 N. MERCER ST.
TELEPHONE 2270
INCORPORATED

AVOID COLDS!
THRIF-T-WASH
AT A REDUCED PRICE
10 Lbs. for 87c
Over 10 lbs. 7c lb
LAWRENCE LAUNDRY CO.
Telephone New Castle 448

LADIES! LADIES!

Special Ladies only matinee will be given by Princess Yvonne at the Cathedral Theatre Tuesday, tomorrow afternoon, at 2:30. At this performance no men will be allowed. Ladies can be free to ask any kind of question they wish.

$200.00 reward will be paid to anyone that Princess Yvonne fails to call her or his name.

The screen attraction for today and tomorrow

EDMUND LOW,
"MURDER IN DIAMOND ROW"

The thriller just finished playing at the Fulton Theatre, Pittsburgh.

ENTIRE NEW SHOW FOR WEDNESDAY

BANANAS
6 lbs 25c
POTATOES
peck 24c
Campbell's BEANS
1-lb cans, 4 for 25c
FREDIANI BROS.
East Washington at County Line.

BAZLEY CASH MARKET
CHOICE MEATS — SATISFACTION GUARANTEED

Fresh Meaty
SPARE RIBS
lb. 14c

Bazley's Fresh Made
Sausage
None Better
lb. 11½c

Lean Tender
Sirloin Steak
All Fresh Cuts
lb. 14c

Krispy Bulk
KRAUT
lb. 3½c

1938
CHEVROLET CARS
GUARANTEED
For 27 Months Or 30,000 Miles the Following Parts Covered By Guarantee

MOTOR PARTS
Oil pump, crankshaft, bearings, camshaft and bearings, connecting rod bearings, pistons, piston pins, piston pin bushings, piston rings and cylinder walls.

GEARS AND PARTS
All gears and bearings within the transmission housing. All gears and bearings within the differential housing.

CHASSIS BEARINGS
Shackle bolts or bushings, king pin bolts or bushings, drag link and tie rod bearings, fan bearings, water pump bearings, lubricated parts inside steering gear housing, universal joint bearings, drive shaft spline, front and rear wheel bearings, clutch release bearing and front wheel suspension bearing lubricated through high pressure grease fittings.

CHEVROLET-KEYSTONE CO.
24-HOUR SERVICE PHONE 721

WASHINGTON AT A GLANCE

Housing Law Is Explained

Washington Columnist Explains Method Of Operation Under New Law

ADDED COSTS ARE EXPLAINED

Central Press
Washington Bureau
602 Time Herald Bldg.

By CHARLES P. STEWART
Central Press Columnist

WASHINGTON, Feb. 7—The new housing law may be expected, initiate a tremendous national building boom in the spring, even as the weather begins to be mild enough to permit a start on that class of construction.

It seems will be true for a while. The building industry is a big one. Its prosperity will react upon other industries, making them prosperous, too.

The appeal to the average family to move into its own home, abandoning mere tenancy, also is likely to be popular.

But in the long run? I wonder!

HOW LAW WORKS

The theory is that these new homes will be neat and comfortable, but rather modest little affairs.

Each is to cost around $6,000. That is not the exact figure, but it is the one most frequently mentioned. Presumably the would-be home owner does not possess $6,000, but perhaps he can scare up $600. Probably, however, his credit is not good enough to enable him to finance the other $5,400.

That is where the housing law comes in. The government insures the $5,400. With the government's backing, his bank will carry him.

THE COST

He has 25 years to pay off the $5,400 in

Three hundred months, at $18 monthly!

It sounds easy at the present rate of city rentals.

Yet $18 monthly isn't quite all. There is an additional 5 per cent interest charge, and a .25 per cent charge for mortgage insurance. In 25 years 5.25 per cent interest mounts up like sixty. It amounts, in short, not to $18 monthly for the 25-year period, but to $32.50 monthly.

OTHER COSTS

That isn't quite all, either.

Initially the prospective home-owner must pay what are described as "certain small fees"—$100 to $200.

Therefore, his preliminary payment is not exactly $600—it is $700 to $800 and, on this investment, for 25 years he loses interest.

Moreover, he pays taxes, insurance, water, electricity and gas rates—which he would not have to pay as a tenant. He has to pay for upkeep—which again, he would not have to provide for as a tenant.

He has to pay for keeping his grass cut and snow off his sidewalk.

Gosh!—the home-owner's incidentals are multiple.

ON OUTSKIRTS

Here's another thing:

The urban worker, desiring a home, cannot hope to possess it in the city of his employment.

He must get out into the remote suburbs.

He cannot hope to live close to his job, except as a tenant; real estate prices are too high.

All right, he hunts a home out in some remote district, distant from his job's locale.

Immediately the cost of transportation, between his home and his job, mounts. It doubles.

STEWART'S VIEW

Between an urban rental of, say, $40 monthly, and a suburban home-buyer's house and lot at $18 monthly, there may seem to be a great gulf fixed.

Essentially it's hooey.

The News By Mail, One Year, $5.00

Expect To Rid State Highways Of Unfit Drivers

(International News Service)

PITTSBURGH, Feb. 7.—Pennsylvania has launched a campaign to rid the highways of automobile drivers who are physically or mentally unfit to operate a machine.

The semi-annual motor vehicle inspection campaign, according to Secretary of Revenue J. Griffith Boardman, has "done a great job in ridding the highways of unsafe automobiles, but a vehicle which is mechanically perfect is no safer than the driver at the wheel."

Physicians, hospitals, clinics, safety-councils, motor clubs, garages, and public spirited citizens were asked by Boardman to report all cases of mentally or physically deficient drivers to the Bureau of Highway Safety in Harrisburg without delay. Most of the dangerous drivers are those suffering from epilepsy, vertigo, heart disease paralysis and other physical and mental disorders which cause dizziness, Boardman said.

Drivers who are physically handicapped but can prove their competence in spite of a disability, will be permitted to keep their unrestricted licenses. Others, who are not able to prove their ability as a safe driver, will have their licenses suspended.

Anyone, who fails, when applying for a learner's permit, to disclose mental or physical handicaps can be penalized by a $200 fine and license suspension for two years, according to Boardman.

LETTERS TO THE NEWS

Letters intended for this column must be signed with name and address of writer.

Ellwood City, Pa.
423 Wayne Ave.,

New Castle News,
New Castle, Pa.
Dear Sirs:

We understand your newspaper is one that does not accept liquor advertisements, and it has been voted by our society that we write and commend you for the stand you have taken.

Respectfully yours,
Women's Missionary Society of United Presbyterian Church of Ellwood City.

Sleeps Only One Hour In Each 24

(International News Service)

CONFLUENCE, Pa., Feb. 7.—About nine years ago Jacob Bluebaugh of Confluence, Somerset county, was hurt in a mine accident which resulted in a serious back injury leaving him partially paralized. Today he has almost wholly recovered from the accident although he has not slept more than one hour in every 24, according to his story.

The cause of this exaggerated case of insomnia has had the doctors puzzled but they have finally decided that the vertebrae and nerve centers of the back have been affected so that complete relaxation through sleep is prevented.

Bluebaugh, however, says that he gets more relaxation from one hour than he would with eight hours normal sleep.

If You Are Poisoned by
URIC ACID
Read Our Offer—Do This

Is Uric Acid in your blood causing "Arthritis"; stiff joints; sore muscles; rheumatic pains; neuritis; neuralgia?

Bladder weakness? Kidney irritation? Up many times at night? "Worn Out"? "Acid" Stomach? "Catch cold" easily? Skin itchy, no pep. Nervous?

WANT A 75c BOTTLE?
(Regular Prescription Quantity)

For more than 45 years The Williams Treatment has been helping others to comfortable days and nights.

We will give uric acid sufferers who send this advertisement, home address and ten cents (stamps or coin) one full size 75-cent bottle (32 doses) of The Williams Treatment and booklet with DIET and other helpful suggestions. No obligation. No C.O.D. Only one bottle given same person, family or address. Sold since 1892.

This advt. and 10c, must be sent DR. D. A. WILLIAMS COMPANY, Offer M S 540 East Hampton, Conn.

FREW'S FEBRUARY SALE
Offers You
Spectacular Savings
on Quality
Furniture and Rugs

STOP ITCH! BANISH PIMPLES!

Why suffer the torment of itching skin? Elco Eczema Salve penetrates into the skin, healing irritated tissues. Thousands have found it a blessing for all kinds of itching outbreaks—eczema, rashes, pimples and "Athlete's Foot"! This remedy is prepared after the formula of Dr. Unna and Dr. Lasser, recognized internationally as the world's two greatest skin specialists.

New Castle Drug Co.
24 N. Mill St.
35 E. Washington St.

Telephone
1014
For Radio Service
We Will Send An Expert Service Man "IN A HURRY"!
ALEXANDER'S
RADIO SERVICE
10 S. MERCER ST.

RELIEF IN ONE TREATMENT FROM
ATHLETE'S FOOT
Soothe itchy, raw surface irritation *fast*. Take hot foot baths with Cuticura Soap, then apply Cuticura Ointment. FREE sample, write "Cuticura," Dept. 57, Malden, Mass.
CUTICURA SOAP AND OINTMENT

CLEARANCE SALE
Men's and Ladies'
APPAREL
Greatly Reduced
USE A CREDIT ACCOUNT WHEN YOU BUY!
JULIAN GOLDMAN
PEOPLES STORE
127 E. Washington St.

Union Meat Market
2 E. Long Ave. Phone 1675

Pork Chops, and cut, lb	17c
Loose Sausage, 2 lbs	25c
Fresh Ground Meat, lb	10c
Fresh Spare Ribs, lb	15c
Pork Hearts or Liver, lb	10c
Wieners or Jumbo Bologna, lb	15c
Dandy Square Bacon, lb	18c
Oleomargarine, 2 lbs	25c

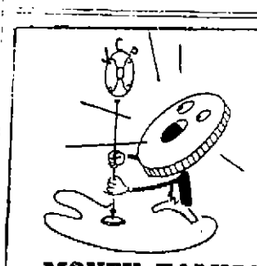
MONEY TALKS!
We could give you a dozen reasons for shopping at Penney's. But the most convincing one is CASH! The more cash you spend at Penney's, the more you save . . . Penney's cash prices are consistently low!
J. C. PENNEY CO.
INCORPORATED

McCREERY'S
8 Washington St., New Castle
Modern Housewives Let Thor Bring Them More Leisure!
"THOR" WASHER
MODEL 70H $59.95
More women are choosing Thor every day because . . . it's easy to operate, washes thoroughly in less time, its 6 vane agitator is easy on clothes. Attractive trade-in allowances. Buy on McCreery's Budget Payment Plan, Low Carrying Charge!

Mothers! A Super-Saver!
Boys' TUF-TRED HI-TOPS
$1.66
•KNIFE FREE
•EXTRA HIGH
•WONDER VALUE
TRIANGLE SHOE STORES
229 East Washington St.

Good News!

Beard's Rheumatic Prescription RELIEVES PAINS!
This remedy, made and sold only by us, has alleviated thousands of sufferers. Phone for a 50c trial box today! Delivered Free!
PHONE 2038
HYDE'S CUT RATE DRUGS
112 NO. LIBERTY ST-MAHONINGTOWN

REG CARRINGTON ASKS COMMANDER ELLSBERG:

"Can you tell a Real Difference between Camels and other cigarettes?"

Copyright, 1938, R. J. Reynolds Tobacco Company, Winston-Salem, North Carolina

"Yes—absolutely!" says Commander Edward Ellsberg. And millions of other steady smokers agree that there is a distinct difference in Camels. That's why Camels are the largest-selling cigarette in the world.

A MAN OF ACTION! (*right*) Commander Ellsberg shares under-sea danger with his men. He says: "The last thing a diver does before going down—and the first thing he does after coming up—is to smoke a Camel."

CLUB-ROOM CONVERSATION (*above*) so often swings around to cigarettes. Commander Ellsberg says: "That famous saying, 'I'd walk a mile for a Camel!' expresses how enthusiastic I am about Camels myself."

THE TORCH (*left*) invented by Ellsberg. Imagine the long, tiring hours of research he put in on this successful invention! He says: "When I feel tired—a Camel gives me a quick 'lift.'"

PEOPLE DO APPRECIATE THE COSTLIER TOBACCOS IN CAMELS

THEY ARE THE LARGEST-SELLING CIGARETTE IN AMERICA

CAMEL PAYS MILLIONS MORE FOR COSTLIER TOBACCOS!

Camels are a matchless blend of finer, MORE EXPENSIVE TOBACCOS—Turkish and Domestic.

OF COURSE an Annapolis man likes to sail! (*right*) "Camels fit in with my leisure hours, too," Ellsberg says. "In all my years of smoking Camels, I've never known them to jangle my nerves. That means a lot—because I smoke a lot!"

NEW DOUBLE-FEATURE CAMEL CARAVAN. Two great shows—"Jack Oakie College" and Benny Goodman's "Swing School"—in one fast, fun-filled hour. Every Tuesday at 9:30 pm E.S.T., 8:30 pm C.S.T., 7:30 pm M.S.T., 6:30 pm P.S.T., over WABC-Columbia Network.

ONE SMOKER TELLS ANOTHER "Camels agree with me"

On Court House Hill

REALTY TRANSFERS

Nona V. Moser Vaughn to Jack Murphy, Neshannock township, $1.

Edward T. Jones, to Edw. Jones, 8th ward, $1.

Mary Edna Mattocks Arnold to Flower Realty Co., 1st ward, $1.

David A Evans to John J. Kimmick, Ellwood City, $1.

Harry H. Hancher, trustee to J. J. Kimmick, Ellwood City, $475.

Nona V. Moser Vaughn to Roy B. Beals, Neshannock township $1.

Henry Ort to Irene J. McCune, Shenango township, $1.

In an order handed down Saturday Judge W. Walter Braham makes the preliminary injunction against James A. Phillips and others, permanent and prohibits the defendants from interfering with the prosecution of the duties of officers of the Hod Carriers Union or from collecting dues.

The case was started some weeks ago when Appolio Smith, Sandy Muse, George Turner, John Brown, Charles Turner, George Collins, all officers of Local Union 967, International Hod Carriers Building and Common Labor Union of America asked for an injunction against James A. Phillips, Otto Montrary, Kenneth Hobb, Joe Comraate, Jas. Owens, Joseph V. Moreschi, Charles Clark, A. Persione and M. Styrone, asking that they be restrained from interferring with the work of the union. The plaintiffs averred that the defendants had elected a new set of officers in violation of the union rules. Under the injunction, now made permanent, the old officers, plaintiffs in this action are restored to their places.

Dog tag sales are increasing slowly but they are increasing. A little less than 6000 have been sold at the present time which means there are still one third of the dogs in the county unlicensed.

In a voluminous answer filed Saturday by City Solicitor William Cobau, the mayor, the councilmen, Chief Ralph Criswell, and the Municipal Equipment Company answer the petition of Harry J. Clark in which he asks an injunction against the city placing parking meters in front of his business on the South Side.

The answer admits the truth of a number of points in the petition but denies the more important reasons ascribed for the injunction. The answer denies that the meters restrict the flow of traffic past the Clark store but that on the contrary it will help traffic. The answer denies that the meters are unconstitutional and says that his right to park a car in front of his place of business is secondary to the police powers of the city. One paragraph seems to indicate that the meters will not return a profit for the city. The answer says that the cost of the meters, plus maintenance, repairs and cost of collection will offset the moneys taken from the boxes. The court will now set a hearing date and the matter will be threshed out by the attorneys for both sids.

Attorney Charles H. Young has returned from Washington, D. C., where he represented the Pennsylvania Greyhound Bus Lines in the first complaint from the National Labor Relations board decisions to reach the United States supreme court. Two cases were before the court, one from the Pennsylvania Greyhound and one from Pacific Greyhound. Both of them were appeals from the U. S. circuit court in which the NLRB was upset in its ruling on company unions.

SAME OLD LICENSE

(International News Service)

GREENFIELD, Mass. — Automobile registration plates of the Nichols family have borne the same number—126—for the past 30 years. First issued to Walter E. Nichols in 1907, the three-numeral plate has been reissued to him each year since that time.

No Students To Be Enrolled In Training School

(International News Service)

HARRISBURG, Feb. 7.—The State Game Commission disclosed today that no student officers will be enrolled in its training school this year.

"This decision was reached," said Maj. Nicholas Biddle, president of the commission, "at the recent January meeting. The school will be operated to train new men only as needed to fill present and prospective field vacancies."

TENT HALL

Rev. O. L. Kuhn was in Beaver Falls Friday afternoon.

Mrs. E. F. Munn is suffering with a badly infected finger.

Ralph Baird visited Jimmie Mumaw in Youngstown, Saturday.

Mr. and Mrs. Park Baird and son Hiram were New Castle visitors on Saturday.

Mr. and Mrs. Lawrence Dickson and son Lyle of Coitsville were recent visitors of Mr. and Mrs. H. C. Kretzer.

Mr. and Mrs. Roy Hershman and son moved from the List home to Youngstown.

Rev. and Mrs. O. L. Kuhn entertained a few friends at dinner Friday evening.

T. W. Baird went to Mt. Jackson Wednesday to visit his daughter, Mrs. Harry Reed.

Miss Jean Fisher of Princeton spent the week end with her sister, Mrs. Elmer Baird.

Mr. and Mrs. Ben Montgomery of Grove City visited his brother F. A. Montgomery, recently.

Mr. and Mrs. Claire Taylor of East Brook spent the day recently with his brother A. J. Taylor.

Ralph Baird who attends State college spent the week end with his folks, Mr. and Mrs. T. E. Baird.

Mr. and Mrs. Morgan Evans of Youngstown were dinner guests on Sunday of Mr. and Mrs. Clarence Campbell.

Mr. and Mrs. G. V. Kuhn and family of Edenburg took supper Sunday evening with his mother, Mrs. Grace Kuhn.

Miss Eva Baird, who has been ill with a severe cold for some time at the home of her sister, Mrs. Roy McBride, returned to her nursing at Youngstown hospital this week.

The Ladies' Aid of Mahoning were entertained Thursday by Mrs. Fred Martin. A delicious cafeteria dinner was served at noon by the hostess. In the afternoon a social time was enjoyed.

A proper air marker gives much more information to the airman than the name of the town. It also includes arrows or symbols indicating the direction of North and the direction and distance to the nearest town.

STUBBORN RHEUMATISM

Rheumatic Gout
Neuritis—Sciatica

Most of the aches, pains, stiffness, soreness and lameness of stubborn rheumatism, sciatica, neuritis and rheumatic gout are caused or aggravated by excess uric acid or other circulating poisons, which must be expelled from the body to get effective results.

This being the case, one outstanding, swift and safe prescription, as many modern druggists will tell you is Allenru Capsules—little green, easily swallowed capsules that are powerful yet harmless.

Take these highly effective capsules as directed—often the pain and agony go in 48 hours—ask for and GET Allenru Capsules—you won't be disappointed. $1.00. Save this notice.

Headquarters for RUGS
FISHER'S BIG STORE
SOUTH SIDE "FURNITURE" LONG AVE.

THE NEW 1938 DE SOTO
$892 AND UP Delivered
MORGAN-BURROWS MOTOR CO.
25 North Jefferson St. DeSoto and Plymouth Distributors

ENTIRE STOCK of MEN'S and WOMEN'S
WALK-OVER
Regular $7.50 to $10.00 Grades, Reduced to $5.95-$6.95
No restriction—every pair shoes in the store including the late arrivals. All sizes and widths in the lot.
Silverman's ECONOMY SHOE SHOP

Ignition Service
Motor Tune-up
Carburetor Analysis
DRIVE IN TODAY!
Storage Battery & Electric Service Co.
113 NORTH MERCER ST. PHONE 3381

Sister Ships 'Jinxed' Say Pacific Tars

(International News Service)

SAN FRANCISCO, Feb. 7.—Sister-ship are a jinx on the Pacific.

This conclusion was reached by old-time mariners today as they recounted the sad fate of a large list of sister ships that plied out of this port.

Latest casualty on the sister-ship list is the luxury liner President Hoover, wrecked on the rocks of a small island near Formosa. The President Coolidge, sister-ship of the President Hoover, remains as the one big American vessel travelling between the Pacific Coast, Japan and the Philippine Islands.

All Were 'Sisters'

A survey disclosed that the Pomona was bereaved by the loss of her sister Corona, the Alameda by loss of the old Mariposa, the Umatilla by loss of the Walla Walla, the Minnesota by loss of the Dakotan, the Bear by loss of the Beaver, the Yale by loss of the Harvard, the President by loss of the Governor, the City of Sydney by loss of the Rio de Janeiro, the Senator by loss of the Valencia and the Great Northern by loss of the Northern Pacific.

The Great Northern, now named the H. F. Alexander, was incidentally, the only Merchant Marine vessel which ever served as a U. S. Navy flagship. Under the name Columbia, she was at one time placed in service as a Navy transport and designated flagship of the Atlantic fleet.

United In Disaster

Most remarkable of all Pacific sister ship disasters, of course, was the race of the Frank H. Buck and Lyman Stewart. These sister tankers, after careers which took them on separate paths across the world's seaways, both were involved in San Francisco mishaps and came to final rest within a few yards of each other.

The News By Mail, One Year, $5.00

RESTLESS AT NIGHT?

If you suffer from restless nights, the desire for frequent urination or the burning and soreness caused by excess acid, you may require a diuretic stimulant such as Dr. Pierce's Anuric. It is benefiting thousands by making the acid and relieving irritation, and it tends to raise the flow of urine. Mrs. Irma Moore, 29 Locust St., Lancaster, says: "Not being able to lose a night's sleep I would feel so drowsy at times I could not do my work. I finally took Dr. Pierce's Anuric Tablets a short time when my kidneys were functioning regularly again and I was sleeping all right." Get Dr. Pierce's Anuric Tablets from your druggist today.

CRESCENT
MAHONINGTOWN
3 Shows Daily—5:30, 7:30, 9:30
TONIGHT & TUESDAY
BIG CITY ROMANCE!

PARAMOUNT
TODAY and TUESDAY
2 GRAND SHOWS
Warren William
in
"OUTCAST"
Plus:—
Gene Autry
in
"OLD CORRAL"
Plus: Cartoon

STATE
ON THE SOUTHSIDE
TODAY and TOMORROW
"LOVE AND HISSES"
with
BEN BERNIE
WALTER WINCHELL
SIMONE SIMON
BERT LAHR
JOAN DAVIS
PETERS SISTERS
Also Selected Shorts

HOSPITAL NOTES

JAMESON MEMORIAL HOSPITAL

Admitted: Robert Aller, R. F. D. No. 5, Andrew Kahrer, R. F. D. No. 5; Mrs. Edna Baker, Zelienople; Andrew Perry, New Wilmington; Clarence Graham, R. F. D. No. 3; Roy Johnston, Hillsville; Glen Gibson, Greenville, O.

Discharged: Mrs. Gertrude Vogan and infant son, Highland avenue; Mrs. Edith Love and infant son, Winslow avenue; Thelma McCoy, Evans City; Helen Barthick, Neshannock avenue; Mrs. Iva Bell Cornelius, King avenue; Mrs. Mary Tomsky, Ellwood City; Russell Anderson, Ellwood City; Anthony Russo, Montgomery avenue; Angeline Marshall, Hillsville; Ellsworth Weaver, Cumberland avenue; Sidney McCracken, R. F. D. No 1; William D. Bowman, Harrison street; Mrs. Mary Bratz and infant daughter, Johnson street; Miss Margaret Toepfer, Hazelcroft avenue; Mrs. Mary Juliano, West Long avenue; Grace Manes, Hillsville.

NEW CASTLE HOSPITAL

Admitted—Mrs. Mary Kopesky, 1113 South Cascade street; Mrs. Albina Tribbe, 103 South Lafayette street; Mrs. Margaret Grim, Volant; Tony Grata, box 28, Rigby P. O.; Amos Augustine, DuShane street.

Discharged: Mrs. Mildred Nielson and infant, R. F. D. No. 1, Butler road; Ralph Phillips, 823 Butler avenue; John Janovich, 9 Elmwood street; Mrs. Marvel Carenbauer and infant, 1810 Highland avenue; Mrs. Nellie Hall and infant, 327 Crescent avenue; Mrs. Charlotte Taylor, R. F. D. No. 5, New Castle; Phyllis Richards, corner Meyer and Delaware avenues.

Aged Pastor And Wife Are Injured

CLEARFIELD, Pa., Feb. 7.—The Rev. A. A. Bird, 80-year-old pastor of the Presbyterian church at Penfield, and Mrs. Lilly Bird, 56, his wife, were in Clearfield hospital here today in critical condition as the result of injuries suffered when their automobile was struck by a freight train at the Nichols street crossing of the Baltimore & Ohio railroad.

The full extent of their injuries had not been determined, but because of their age, fears for their recovery were entertained.

Hold Auto Tests Here On Tuesday

Pennsylvania motor police will examine prospective auto drivers on Tuesday between the hours of 10 a. m. and 3 p. m. in Sampson street.

Autoists should equip cars with chains, should snow or ice cover thoroughfares.

Applicants for a test must have their learner's permit, ownership of the car for the auto to be used, and be accompanied by a licensed driver who also must have his driver's license.

"2-Drop" Treatment
Gives More Room To Breathe

Apply 2 drops Penetro Nose Drops—each nostril. Contains ephedrine—helps shrink swollen membranes—opens air passages—brings head cold relief—Demand Penetro Nose Drops—25c, 50c, $1.00—at druggists everywhere.

VICTOR
THE SHOWPLACE OF NEW CASTLE
NOW LAST 5 DAYS
LOVE ON ICE!

Feature Starts 1:31-3:35-5:39 7:43-9:47

STARTS SATURDAY

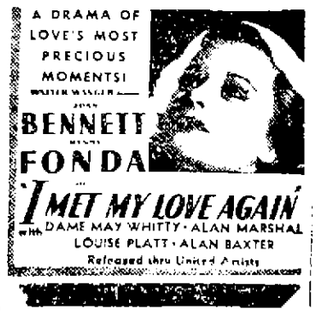

Take It Easy, Friends You May Be Smashing Some Silly Old Laws

(International News Service)

ST. LOUIS, Feb. 7.—In Winchester, Mass., a young girl may not be allowed to dance on a tight rope except in a church, and in Waterloo, Neb., it is illegal for any barber to eat onions between 7 a. m. and 7 p. m.

These are some of more than 2,000 odd laws unearthed as a hobby by Lyman E. Cook, 34-year-old St. Louis attorney. The law which started Cook on his hobby four years ago, he said in an interview, was a South Carolina statute "passed at a time when your gun was your best friend," which states: "It is against the law to attend church in South Carolina without carrying your gun."

Some of the other laws Cook unearthed were:

Tail Lights for Dogs.

In Milwaukee an ordinance forbids any on to let his car stand in the street more than two hours unless a horse is hitched to it.

An ordinance in Berea, O., states that any animal on the street after dark shall prominently display a red tail light, including dogs.

Monroe, Utah, passed an ordinance which requires that daylight be seen between dancing couples.

Pity the poor swain in Maryland who visits the home of his girl friend six times, because Maryland law says that this is equivalent to a proposal of marriage.

Pigs Roam Loose.

A Nottingham, Md., ordinance decrees that pigs must be allowed to roam loose between March 1 and October 20.

The Ohio general code provides that a person lynched by a mob may recover from the county in which such lynching occurred a sum of not more than $500.

The California state code declares it a misdemeanor to shoot at any kind of game, bird or mammal—except a whale—from an automobile or airplane.

Some of the cases that Cook has found are even more astounding than the laws. For instance:

Charged With Self-Murder.

The case of a man who was convicted in 1839 in France of murder and sentenced to death, the sentence later being commuted to life imprisonment. After he had spent 21 years in solitary confinement, it was discovered that the person he had been charged with murdering was himself.

Fitting punishment for any writer was the sentence of a Russian court in 1819 on an author convicted of libel. He was sentenced to eat his own words, page by page. It took three days to complete the sentence.

In Falaise, France, during the year 1936, a pig trampled an infant. The pig was tried and convicted in court of murder and sentenced to be executed in men's clothing.

Here in St. Louis, Mo., a man was tried and convicted of the murder of his step-father in 1809. After he had been hanged it was discovered that one of the jurors did not understand or speak a word of English.

If She Cries When Biscuits Burn Girl Is Not Fitted For Marriage, Expert Declares

(International News Service)

ST. LOUIS, Feb. 7.—How do a man and a girl know when they are in love?

This question relating to "The Mate and Marriage" has been answered by Roy Dickerson, Kansas City, author of "Education for Marriage and Family Life."

"A couple know they are in love when they respond to each other in both the physical and psychic realms of life," Dickerson told a meeting of 100 young men and women here recently.

Dickerson went on to explain that there are three basic attractions between sexes. The first is the elementary, basic physical attraction. Persons responding to each other on this plane alone may be said to be merely infatuated.

The other two attractions, Dickerson said, combine to form the psychic side of life—mental and spiritual phases. If the man and woman enjoy the same recreations, the same books, and have the same mental outlooks, Dickerson continued, they are mentally attracted to each other.

If they discuss their deepest ideals and religious convictions with each other without fear that one of them will not understand, they are spiritually attracted. These two phases, the speaker said, form friendship.

Combine the physical, mental and spiritual—and you have love, Dickerson added.

"Maladjustments in marriage," Dickerson said, "occur mostly on the psychic side. A couple ought to be able to go to someone—a psychologist—who could explore the whole range of their fitness for marriage."

Dickerson said that a couple should be "emotionally mature, normally between 20 and 30 years" before they marry.

The bride who sheds tears when she lets the biscuits burn is not emotionally mature, no matter what her age in years, Dickerson continued, and is not ready for marriage.

Should a girl marry when interested in a career?

"That depends on how important the career is to her," the speaker answered, "and on how the man looks at it. If the fact that the wife is earning her own living outrages the man's feeling of masculine superiority, there cannot be a truly happy marriage."

MIDNIGHT SHOW
PENN THEATRE
FRIDAY, FEB. 11th.
Sponsored by
NEW CASTLE TRADES AND LABOR ASSEMBLY

ON THE STAGE
5 Musical-Comedy VODVIL ACTS 5
ON SCREEN

Buy Tickets Now—All Seats 50c

Firestone
STEWART-WARNER
AUTO RADIO
AS LOW AS $1.87 PER WEEK
ON OUR BUDGET PLAN
NO MONEY DOWN

Firestone
AUTO SUPPLY & SERVICE STORES
21 N. JEFFERSON ST.
Phone 3850

The World AND THE Mud Puddles

(Continued From Page Four)

$2,600. Exemptions and tax rates remained the same, and as signs of his increased ability to bring in money Joe didn't begrudge that $12.37 which he paid to the United States, or the State's $11. He paid with checks on his new bank account, and he had what he insisted was great help from Josie in filling out the blanks. He had married Josie on the preceding Christmas Eve.

"'And do you know,' he said to her, 'another way you're going to help? Even with a raise, you're going to save me money on the tax next year, because I'm an old married man now.'

"Joe was right. Though he got $3,380 in 1927, at a salary of $65 a week, he had a personal exemption of $3,500 from State and nation as a head of a family, or $120 more than his income. He poked about seeing if he couldn't collect from them. That was the last year in which Joe paid no income tax.

"In 1928 he got $4,420 at a salary of $85 a week, or $920 more than his Federal exemption of $3,500 and $420 more than the State exemption for a married man, which had been raised that year to $4,000. Accordingly, he paid $10.35 to the United States and $4.20 to New York State.

"Most, at least, of 1929 is full of fabulous memories for many persons, and it was then that Joe began thinking of himself as a $5,000-a-year man, although actually he was still being paid on a weekly basis, and his $100 a week totaled $5,200 for the year. He paid the State $12 at the rate of 1 per cent after taking off a $4,000 exemption, and although the Federal exemption was $5000 less the rate had been reduced to one-half of 1 per cent, the earned income credit was still granted and the tax for the United States was only $6.37.

"The outstanding event for Joe and Josie of 1929 was the birth of their first child, Janet, who was two days late to be a Christmas baby. She figured in preparing the tax return on 1930 income. Confident that the depression would blow over, the company for which Joe worked had kept salaries up and Joe paid tax on $5,200 income again, with Janet adding $400 to his personal exemption. The State got $8, but the United States had gone back to 1½ per cent and took $14.62.

"It wasn't so pleasant to pay the tax in the year 1931 on earning of $100 a week in 1930, because on January 1, 1931, a reduction all around had been announced, and Joe dropped to $85 a week, which made his 1931 earnings $4,420, back where they had been in 1928. The State made the rate 2 per cent on 1931 income, but hadn't changed the exemption, so that the State tax was 40 cents. The Federal tax, at the same rate, was $5.85.

"In 1932 Joe's earnings struck bottom, except for his bachelor days when he'd been starting at work. He was mighty glad to have a job, even though it was now paying only $60 a week. With total salary for the year $3,120, and the State exemptions unchanged, Joe paid New York nothing. His income tax payment to the Federal Government was more, however, than the $6.25 which it and the State took the year before. The United States cut its exemption for a married man to $2,500, with $400 for a dependent, and the $2,900 subtracted from $3,120 left $220. On this Joe had to pay 4 per cent, and there was no income credit, so that the inescapable bill was $8.80.

"In 1933 the Federal rates were unchanged and the State had done several things. It had dropped exemptions to the same points as the Federal ones, and besides collecting 2 per cent of everything above exemptions had enacted the 1 per cent emergency tax. Things were looking up in the shop and Joe got $75 a week in 1933, so on $3,900 income he paid the United States $40 and the State $30.

"For 1934 to 1935 Joe's salary was the same, $85 a week or $4,420 a year. Federal tax rates were the same in those years and he paid $43.12 each year, having the advantage of an earned income credit of a new kind, 10 per cent deductible from his total net income rather than 25 per cent taken off the amount of the tax. The State, however, gave him a shock. After exemptions his taxable income was $1,520 a year. In 1934 he paid $45.60, 2 per cent normal tax and 1 per cent emergency tax. In 1935 he paid $50.80, 2 per cent normal tax on the first $1,000, 3 per cent on any part of the next $2,000, and 1 per cent emergency tax.

"In 1936 Joe got back to $100 a week. His taxable income received another $400 reduction in the person of Janet's brother, John, born the first week of January, 1936. The total exemptions, State or Federal, was $3,300. The rates were unchanged from the year before. On his 1936 income Joe paid $66 last year to the State and $55.20 to the United States. In addition, he paid $30 in what he considers another income tax, the social security deductions from his salary.

"Joe's salary remains $100 a week. He hears talk of tax revision and reflects that on his income he paid taxes of $1.27 in 1926 and last year $151.20. He realizes that $5,200 is more than $1,560, but he knows that it isn't as much more as $151.20 is more than $1.27, giving no account to the greater responsibilities which must be borne on the larger pay. He wonders what tax revision may do further to him this year, next year, in other not far distant years."

Hints On Etiquette

When leaving a woman or a group of people which includes a woman, a man raises his hat.

Today Is The Day

(Continued From Page Four)

began to take his place as one of the immortals of science.

On Other Feb. 7ths—1568—Don Juan de Onate left Zacatecas, Mexico, with 130 families, 10 friars and a company of soldiers, to establish a settlement near Santa Fe, New Mexico, first of all the 48 to be settled permanently, was the last state to enter the Union!

1812—Charles Dickens was born. His first stories were published at 21; for them he received nothing. When his best known work, Pickwick Papers, was first published only 400 copies were sold and the publishers lost money. But Dickens died one of the wealthiest of authors.

1894—George Herman Ehrhardt, greatest baseball player of them all, known as Babe Ruth, was born. Other notable birthdays today: Joseph Vincent Connolly, b. 1899, president of International News Service and King Features Syndicate; Sinclair Lewis, b. 1885, first American to win the Nobel Prize in literature. His real first name is Harry, and he was fired from his writing job on the grounds of incompetency.

The World At A Glance

(Continued From Page Four)

they may have. That readjustment automatically would balance the budget.

The fundamental thing is to find the basic means by which the whole people can put their efforts to work at producing wealth again—and to see that this wealth is equally distributed among those who produce it. As it is, wealth is being dissipated but not being produced.

That applies to nations too, among themselves. And there will be no peace without it.

Useless and wasteful expenditure of money, of course, is harmful. But even if not a penny were wasted and the budget were balanced and had a surplus the plight of millions and of business itself would remain unsolved.

One would do well to read some of the classical political economists on this.

TODAY—Last Times—"The Buccaneer" at: 3:10-5:25 7:35-9:50

Albany's THE BEST SHOW IN TOWN
PENN

TOMORROW AND WED.
TWO FEATURES
SHE WENT AFTER A MILLIONAIRE LOVER . . . SEE HOW SHE WON HIM!

2ND. FEATURE:
"DOUBLE DANGER"
with Preston Foster—Whitney Bourne

STARTING THURSDAY

A TRIPLE TRIUMPH!
SPENCER TRACY goes romantic! He's grand as the two-fisted lover—just the role his fans have hoped he would get!
JOAN CRAWFORD scores her biggest smash hit since "Dancing Lady" and "Possessed"!
KATHERINE BRUSH tops her "Red Headed Woman" with a new daring Manhattan love drama!
You'll Agree When You See
"MANNEQUIN"

EXTRA! UNCENSORED "MARCH OF TIME"
"Nazi Germany In 1938"
Also Mickey Mouse Cartoon

10c Winter Parking For Penn Patrons—Lawrence Auto Co.

Members Of One Family Tap Maple Trees For 126 Years

(International News Service)

CHARDON, O., Feb. 7.—When A. C. Beales taps the maple trees on his Geauga county farm this spring, it will mark the 126th consecutive year that the trees have been tapped by a member of his family.

Beales, who has been making maple syrup for 53 years, is the fourth of the family to operate the maple sugar farm. His great-grandfather settled the land in 1812 and collected the first maple sap.

Until 1884, the sugar and syrup were kept for home use, but in that year Beales' father started to make maple sugar products for the market. Between then and 1921, they increased the number of buckets hung from 300 to 900. Since the purchase of additional land in 1931 Beales has hung 1,200 buckets each spring.

Beales said that during the last 53 years 14,520 barrels of sap have been collected from which 13,600 gallons of syrup, worth more than $20,000, was made.

Citing these figures he gave the following advice:

"There is nothing else on the farm that gives a greater proportionate profit. These figures ought to illustrate the exceedingly short-sighted policy of selling off maple timber for a little cash in hand, when, if kept, the trees would wind many times their lumber value in syrup."

At Chardon's annual maple festival to be held March 31, April 1, 2 and 3, Beales hopes to get permanent possession of the silver trophy cup for the maker of the best syrup. He has already won the award twice.

DR. FERGUSON WILL SPEAK TO KIWANIS

Dr. D. L. Ferguson, pastor of the Highland U. P. church, will speak on "Responsibility" at the Boy Scout Week luncheon of the Kiwanis club in The Castleton on Wednesday, February 9.

Members of Kiwanis Troop 37 will be guests of the club that day.

The News By Mail, One Year, $5.00

85c — Register Shields Now — 75c

Protect Walls and Ceilings With "GEM" REGISTER SHIELDS

Register Shields
Keep walls and ceilings clean—throws heat out into room.
75c

KIRK HUTTON & CO
22000 ARTICLES IN HARDWARE
36 EAST WASHINGTON STREET

TODAY and TUES.
REGENT
2 GRAND SHOWS—ONE ADMISSION

Mats. 25c
Eves. 30c

SEE IT!

TONIGHT SPECIAL—BIG NIGHT
AT 9 O'CLOCK

Don't Miss the Big Stage-Screen Show
CATHEDRAL THEATRE
TONIGHT—TUES.
SPECIAL LADIES ONLY MATINEE
TOMORROW AT 2:30
— ON THE STAGE —

The SENSATION of all TIMES!
Princess YVONNE
THE PSYCHIC WONDER!
PAST · PRESENT · FUTURE
SEES ALL ~ TELLS ALL
$200.00 CASH AWARD
TO ANY PERSON YVONNE CANNOT CALL BY NAME
EXTRA
ALSO PRESENT THE WORLD'S YOUNGEST MENTAL MARVEL
7 YEARS OLD BABY YVONNE

— ON THE SCREEN —
Direct From Fulton Theatre, Pittsburgh

ALEXANDER KORDA presents
EDMUND LOWE
in
MURDER ON DIAMOND ROW
by EDGAR WALLACE

COMPLETE CHANGE OF PROGRAM WEDNESDAY

COMING—EARL TAYLOR'S REVUE GLORIFIED
The Biggest Musical Stage Show Since
THE ZIEGFELD'S FOLLIES—55 PEOPLE

Crosby Proves An Exception

Takes Lively Interest In Politics And Spends Money On Theories

CIRCUS TO MISS DEXTER FELLOWS

By O. O. McINTYRE

NEW YORK, Feb. 7.—Diary: Talking to Merrill Meigs, Chicago pamphleteer, for whose ancestors Meigs county in Ohio was named. And Mrs. Betty Henderson sent her brochure of poems. So across to the Waldorf and had a tucking at griddle cakes and spoke to Cecil B. DeMille.

O. O. McIntyre

Working awhile and Frank Vance from Gallipolis came and we boarded a charabanc to see the new World's Fair Grounds and prowled through Harlem. And so a visit from Will Rogers's upstanding son Bill, who is embarking for Europe for a stay of four months and will visit Spain.

To dinner at a public and chatting a moment with the stunning Mrs. William Rhinelander Stewart. And watched Jules Glaenzer cut some capers on the dance floor. Fascinated, too, by a monocled lady who puffed her cigaret through a holder reaching clear out to here.

Percy Crosby is exception to the general rule that artists take little notice of politics. He not only takes lively interest but spends enormous amounts in telegraph tolls and for newspaper space to express violent opposition. However, Crosby is not a crusader but an unusually easy-going fellow until he thinks the average man is getting the worst of it; then he begins shooting from both hips. He has published a half dozen books at own expense to express his views, and once bought an entire page in every New York newspaper.

Few know that the once Belasco and now Theatre Guild star Ina Claire, was a Shiela Barrett of her early day. Her mimicry in vaudeville was second only to the child wonder, Little Elsie, who became Elsie Janis. Miss Claire's remembered impersonations were of Harry Lauder, Eva Tanguay, Alice Lloyd, Ethel Levy, Geraldine Farrar, Frances Starr, Jane Cowl and Billie Burke. Mimics have often graduated to dramatic and comedy roles. Cissie Loftus, when she abandoned mimicry, was able to run away with several plays in her character roles and the more recent Eddie Garr has shown some talent in straight-away characterizations.

The circus will scarcely be the circus this year without the fabulous Dexter Fellows. He was among less than a dozen for whom I stifled my telephone phobia to answer when he rang up. There was no resisting Dex. He symbolized romantic vagabondage to those of us ink-stained and harnessed to desks. To ignore him in Spring would be like shooting a robin off the lawn. His formula was sheer magic. He never wrote a line. All he had to do to eachre us out of space was to tell journalistic wretches he was in town and we unlimbered our typewriters literally to bury him and his exhibit in an avalanche of adjectives. Dexter was especially good copy because he did not care how you poked fun at him so long as the circus got a break. The most hilarious stories Frank Ward O'Malley ever wrote were written around Fellow.

Also not many pamphleteers have been so extravagantly publicised the past few months as Maury H. B. Paul, the Cholly Knickerbocker of the social page. He was profiled in two parts in The New Yorker, panegyrized in the Elsa Maxwell serial in Harper's Bazaar, glorified in two current novels and was included for several pages in Cecil Beaton's photographic "Scrap-Book" of celebrities. A many-faceted fellow, he is a dandy peg for romanzas. But his chroniclers did not stress his indefatigable industry. No other reporter turns in so much copy nor half so readable. He has made a career and fortune out of what to many has been a routine job.

Bagatelles: Hope Hampton and Jules Brulatour have not, if in the city, missed a theatrical premiere in eight years . . . Idaho named its highest mountain peak for Senator Borah . . . With an audience of intimates, Mrs. Alice Roosevelt Longworth is considered one of the best after dinner story tellers in Washington . . . Will Rogers's youngest son Jimmy is conducting a large cattle ranch near Los Angeles and making a record.

Reflection of a victim: Nothing in the world can make a husband feel so wormlike as to sit in a dressmaking salon with his wife while beautiful and slinking mannikins pass by, hand on hip—staring the other way!

(Copyright, 1938, McNaught Syndicate Inc.)

Lawrence County Farmer Kept Busy Even In Winter

Most city people are acquainted with the terms "sowing", "planting", "harrowing", and "harvesting" and know the different seasons with which the coincide, but they don't all know what the farmer does in the winter time.

After interviews with leading farmers of the county on the Enon Valley, Mahoningtown, and Mount Jackson and other roads, we conclude that the existence of the farmer is just as driving and hard in the winter time as in the summer.

The farmers in Lawrence county tend mostly toward dairy and poultry farming, which of course requires attentive work the whole year round. When asked if they do any repair work, they answered that they do if the weather permits; the case nearly always being that the cold is so severe that they cannot stay out, or the mud is too deep to be in the fields.

Then, every day weather permitting or not, the stock needs attention, two or sometimes three times a day, on the average keeping one man at work steady all day.

When asked in what manner they spend their evenings, various answers were received. Quote from one shy farmer, who didn't want his name used: ""Why a farmer i on the "GO" in the evening all the time—that is if he has a car and a good road."

Listening to the radio seems to be a favorite with most of those interviewed. Now most all the farms in this district are equipped with electrical appliances and have every convenience. Some spend their evenings with their neighbors, chatting about current affairs, both local and worldly, around a cheery and bright fireplace; other read both fiction books and magazines and those pertaining to the farm; yet others play cards, with "Five Hundred" as the favorite.

Church gatherings and grange meetings take up a part of their routine. Something which is coming into prominence is the work of the "Four H" club, under the direction of Mr. McCulloch and the work of Home Economics, supervised by Miss Vogle. Wherever there are children in the home, the people are interested in the doings of the schools and the basketball games.

Looking back on all the things that the farmer does, we wonder how he finds the time with all the farm work requiring so much attention, to be so active socially. He certainly is a busy man and there is never a dull day in the life of the farmer, even in the winter time.

Danger Lurks In Measles Health Department Warns

HARRISBURG, Feb. 7.—Failure of parents to realize the serious nature to measles has resulted in many deaths among young children, Dr. J. Moore Campbell, director, bureau of health conservation, State Department of Health, said today.

With the present epidemic of the disease assuming even more menacing scope, Dr. Campbell outlined the general symptoms of measles, cited some simple precautionary measures for preventing the spread of the infection and emphasized the fact that the disease can develop to the point where the gravest outcome may result.

"Some of our grandmothers," observed the health department chief, "looked upon measles as something all children eventually fall victim to, but at the worst nothing to be alarmed over.

"Measles is not as harmless as some may think.

"It is true the disease is not fatal among children of more advanced years. But for children of the preschool age, the disease may be serious and too often fatal.

"There is also a very definitely high mortality rate among adults who suffer an attack of measles."

Dr. Campbell revealed that the great danger from measles lies in the complications which often follow the disease. Pneumonia frequently results from measles and is almost routinely fatal, he says.

Abscessed ears, complete or partial deafness or other equally serious complications may also follow measles, creating a handicap for the balance o fthe victim's life," Dr. Campbell said.

"There are also cases where it has been suggested that tuberculosis resulted from the poor recovery of a child who had measles."

Cold in the head, watery eyes and a cough, are the more common symptoms of measles, Dr. Campbell explains, with, after about the third day, a rash appearing on the chest soon to spread over many parts of the body. This rash, blotchy in appearance, is of a dusky red.

"With the first suggestion of these symptoms," warns Dr. Campbell, "the child should be put to bed and kept warm. No time should be lost in consulting a physician.

"Measles is probably the most contagious disease known, with the possible exception of small pox.

"If the disease is to be avoided parents should vigilantly supervise the activities of their children, the younger ones especially. They should be kept as much as possible from contact with others.

"It is a good plan when measles is prevalent as in the present instance, and both young and older children are in the one family, to keep the very young children away from the older ones who are more readily exposed and likely to bring the disease home to them.

"There are several means of immunizing the children who have been exposed to the disease. The simplest is the injection into the child of blood taken from the parents. This injection should be given within four or five days of the exposure if the best results are to be obtained. It is particularly desirable for the baby or pre-school child in the family where the older brother or sister has the measles."

OPPOSES WAR TOYS

(International News Service)

WORCESTER, Mass. — "Even though they may eventually be cannon fodder let their childhood thoughts and interests develop along the constructive line of peace and good will," argued the Rev. Richard C. Preston, rector of All Saints Episcopal chruch, in attacking the custom of giving war toys to children.

"Why encourage children to think in terms of trenches, machine guns and artillery slaughter, of bayonets and gas attacks and all the rest of modern warfare?"

Castlewood

WEDDING ANNIVERSARY

Mr. and Mrs. William Weingartner were the victims of a delightful surprise when last Saturday evening twenty five relatives and friends gathered to help them celebrate their twenty-fifth wedding anniversary.

A social evening was spent and congratulations were in order. The happy couple were remembered with a wealth of beautiful silver gifts to commemorate the occasion. At a late hour a delicious lunch was served.

ATTEND QUILTING PARTY

A group of ladies from this place including Mrs. William McConahy, Mrs. James Perdue, Mrs. D. A. Williams, Mrs. Conrad Houk, Mrs. Wayne Kemp, Mrs. V. Gibson, Mrs. William Wellhausen and Mrs. S R. Houk were entertained Tuesday by Mrs. W. A. Forrest of New Castle at a quilting party. The above guests all being sisters and sisters-in-law of the hostess.

RETURNS FROM CALIFORNIA

Chauncey G. Houk who has been visiting with his brother Harry S. Houk of Dixon, California for the past three months has returned to his home here.

CASTLEWOOD NOTES

Mrs. R. E. Newton who has been seriously ill at her home here is slightly improved.

Marion White spent the week end with her friend Grace Baker of South New Castle.

Mr. and Mrs. Robert Cassidy of New Castle were recent guests at the Mont Rup home.

Mr. and Mrs. Ray Houk visited with Mr. and Mrs. E. Lyle of New Castle Wednesday evening.

J. Braden Houk teacher at Hill school has been spending some time with relatives at this place.

Thelma McConahy, little daughter of the Wilbur McConahy's, is confined to her home with mumps.

Mr. and Mrs. Von Chapman visited one day recently with their aunt, Mrs. Sherman Houk of Mt. Hermon.

Harry Shaffer who is seriously ill at the home of his son, Mr. and Mrs. Chauncey Shaffer is slightly improved.

Mr. and Mrs. Charles Johnston and Mr. and Mrs. Clifford Johnston were guests of friends in Hillsville recently.

Mr. and Mrs. Clark Nesbitt of Detroit, Mich., are spending some time with their parents, Mr. and Mrs. Ellis Shaffer.

Mrs. Mont Rup, Mrs. Sanford Crable and Mrs. Harry Thompson were recent visitors at the home of their sister, Mrs. John Brintin of New Castle.

Mr. and Mrs. David Van Eman of New Castle are residing at the R. F. Houk home during the absence of Mr. and Mrs. Houk who are taking an extended southern motor trip.

War Department Wants Recruits For Cadet Corps

College Men From District Eligible For Recently Created Vacancies

The United States War Department has authorized an increase in the number of flying cadets in the army. The department wants recruits from the local district for the Cadet Corps. They will be trained at Air Corps Training Center at San Antonia, Texas.

Requirements for this corps are: single men only, two years college work, or an equivivent education.

Application blanks for the corp and complete information is available at the New Castle recruiting station in the post office, which is under the direction of Corporal George Trebesh.

Child Prodigy In Chester Schools

(International News Service)

CHESTER, Pa., Feb. 7.—Charles Herman Fritz, child prodigy, is preparing to enter high school next year at the age of 11—the youngest pupil in the history of the school.

Charles could have entered high school at the age of eight, but school authorities counselled a delay because of his youth. He completed eight years of grammar school in four.

But he's no delicate bookworm. Charley stands five feet five inches and weights 100 poundr, uses slang and plays with the boys three or four times older than he.

Highland Heights

Mr. and Mrs. George Craven and family spent Sunday in Wampum.

Mrs. Myrtle McBride is improving from a recent illness in her home here.

Rev. George Burke of Conneaut, O., was a caller in this vicinity recently.

Mr. and Mrs. Howard Barge and family spent Sunday at the home of Mrs. Barge's father, Mr. McAllister of Sharon.

Mr. and Mrs. Walter Barkley and daughter Janet of New Wilmington spent Tuesday evening at the home of Mr. and Mrs. George Craven.

Mr. and Mrs. A. L. Johnson and granddaughter, Phyllis Jean Craven, visited at the home of Mr. and Mrs. Robert Alexander in Oil City on Friday.

The Girl Scouts met at Neshannock public school on Tuesday evening. Nancy Rugh was elected as scribe. Some of the girls passed tests. The meeting was well attended.

Chest Receipts Now At $61,018

Contributions Since Fall Drive Lift Total; More Coming In

A total of $61,018.49—over 87 per cent of the 1937 campaign goal of $70,000—has been received by New Castle's Community Chest, according to figures announced today by Mrs. Winifred Cooney, executive secretary of the organization.

Contributions have continued to reach the chest office at 37 North Mercer street since the drive of last fall closed. So far, the $61,018.49 pledged—or paid—means that at the present time participating agencies face a shortage in budget quotas of 13.83 per cent.

Efforts to raise all of the $70,000 are continuing, Mrs. Cooney reported.

Announced today were the following "new and additional" pledges received since the campaign ended:

$5 pledges—Walter Smith, E. J. Cramer, N. L. Gardner & Son, Van Fleet & Borio, Maliza Bros., Eintracht Singing society, E. P. Miller, James H. Buckner, Mrs. S. J. Callahan, Knights of Malta, Joseph R. Noga, Michael J. Scanlon, E. H. Scarazza, Maurice S. Kelley, Russell E. McClelland, Maud King.

$7.50 pledge—W. C. Schmidt, Jr.

$10 pledges—George Miller, Donald Williams, Polish Central Union, Frank A. Dewberry, Abe Levine, Mr. and Mrs. F. L. Kelley, William A. Semler, New Castle Chapter Hadassah, Polish Falcons, Robert M. Strickler, Jr., Howard S. Duff, Herman C. Warner, Harold Hick.

$25 pledges—Mr. and Mrs. William Wignall, Theodore Speck.

$35.73 pledge—Thanksgiving service offering of united churches.

$50 pledges—Thurman C. Post, David C. Victor.

$75 pledges—Dr. J. R. Cooper, William M. Knox, Dr. D. C. Lindley, W. H. Lewis.

$100 pledges—American Cynamid & Chemical corporation, Rieck-McJunkin Dairy Co.

Record Number Apply Here For Service In Army

Local Station Sets New High For Recruits During Given Period

The New Castle district United States army recruiting office in the post office building has set a new high record for the number of recruits obtained during a given period, according to Corporal George Trebesh, officer-in-charge.

Between November 7, 1937, and January 15, 1938, a total of 125 young men from the district applied for enlistment. Of this number 93 were enlisted for service and 32 rejected. Seventeen of those accepted were from the city of New Castle and others were from the surrounding vicinity.

According to Trebesh, those recruited went to the following places: Hawaii, 45; Panama, 3; Air Corps Langley Field, 24; Virginia army posts, 12; Maryland posts, 7, and to Washington, D. C., went 2.

IT'S HERE
The New Hudson 112 Now On Display!
4-Door Sedan, Delivered In New Castle
$785.00
CASTLE GARAGE
44 S. Mercer St.

Ask for it by name AND BE SURE OF GETTING
St. Joseph GENUINE PURE ASPIRIN
WORLD'S LARGEST SELLER AT 10c

Dufford's
FEBRUARY FURNITURE SALE
NOW ON!
Savings 20% to 40%!
318-20 E. Washington St.

YOU CAN'T BEAT MOE'S FOR DIAMONDS
30 E. Washington St.

Great Reduced Prices
On Sleds, Wagons, Tricycles, Bicycles, Tot Bikes and Scooters.
SPENCER Paint & Glass Co.
15 S. Mercer St. Bell 739.

NATION-WIDE
Your Neighborhood Nation-Wide Store Is Conveniently Located —
Nation-Wide Grocers
Free Delivery!

JOSEPH'S MARKET
13 East Long Ave
Phone 5032.
Lamb for Stewing, lb 12c
Fresh Spare Ribs, lb 15c
Round Steak, lb 18c
Morning, Noon and Night Coffee, lb 15c
Pure Ketchup, large bottles 2 for 25c
Red Wing Flour, 24½ lb sack 95c

Federal Savings and Loan Insurance Corporation — Safety of your investment INSURED UP TO $5000.
Invest In Insured Shares
NEW CASTLE MUTUAL BUILDING and LOAN ASSOCIATION
16 East St.

— for better SERVICE
— for lower PRICES
— for finer QUALITY
Your FAIRLAWN Store

PENNSYLVANIA POWER CO.
Use the Economy PURCHASE PLAN
See Your Electric Dealer

Cleanup Sale of Women's Shoes
$3, $4 and $5 Values
$1.95
MILLER'S Shoes
115 E. WASHINGTON ST

You'll have more fun when the SKIN is clear from WITHIN

NO man or woman wants to have a finger poked at them or receive sympathy because of an unhealthy skin appearance.

Some skin troubles are tough to correct, but we do know this—skin tissues like the body itself must be fed from *within*.

To make the food we eat available for strength and energy, there must be an abundance of red-blood-cells.

S.S.S. Tonic builds these precious red cells. It is a simple, internal remedy, tested for generations and also proven by scientific research.

You, too, will want to take S.S.S. Tonic to regain and to maintain your red-blood-cells... to restore lost weight ...to regain energy... to strengthen nerves... and to give to your skin that *natural* health glow.

Take the S.S.S. Tonic treatment and shortly you should be delighted with the way you feel... and have your friends compliment you on the way you look. Available at any drug store.

S.S.S. TONIC

A&P SUPER MARKET
Greater Savings—Greater Values—on foods of known high quality.
36 SOUTH MERCER ST.
(One Block South of E. Washington St.)
OPEN TILL 9:00 P. M.
EVERY NIGHT

LAMB STEW lb 9c
BRANDED STEER ROUND STEAK lb 19c
FRESHLY GROUND HAMBURG 2 lbs 19c
Spare Ribs lb 13c
English Cut Pork Chops lb 14c
Bulk—Pure Pork Sausage 2 lbs 29c
Beef Liver lb 17c
Large Bologna (Piece) 2 lbs 25c
Skinless Wieners lb 19c
Bacon (Piece) lb 23c
Lamb Chops lb 19c
Pure Lard lb 10c
Boiled Ham lb 35c
Sunnyfield Brand Pastry Flour 5 lb sack 15c
Mild and Mellow Coffee 8 O'clock . . 3 lb bag 39c
Sunnyfield Brand Flour Family or Pastry 24½-lb sack 65c
49-lb sack $1.29 98-lb sack $2.57
Camels, Luckies, Old Golds, Chesterfields, Raleighs Cigarettes 10 pack cartoon $1.32 Tax Paid
For the Laundry Fels Naptha 10 bars 39c
Everymeal Brand Apple Butter 38 oz. jar 13c
Sultana Brand Pure Egg Noodles lb pkg. 10c
Del Monte Sliced or Crushed Pineapple . . 2 No. 2 cans 29c
Hershey's Breakfast or Baker's Cocoa 2 1 lb cans 25c
Grape Nuts Flakes or Post Toasties 2 lge. pkgs. 17c
Assorted Gelatin Desserts Jello or Royal 4 pkgs. 19c
New York Sharp Cheese lb 25c
Crisco or Spry 3 lb can 49c
Tomato Ketchup 3 lge. bots. 25c
Sandwich Bread 2 16-oz. loaves 15c
Navy Beans 5 lbs 19c
Folk's Grapefruit 2 No. 2 cans 21c
Evaporated Milk 10 tall cans 65c
Wheaties Cereal 2 pkgs. 10c
Cane Sugar 25-lb sack $1.29
Soda Crackers 2 lb box 15c
Pens. Corn or Tomatoes 4 No. 2 cans 25c
Our Own Tea ½-lb pkg. 19c
Ivory Soap 3 big bars 25c
P&G Soap 10 giant bars 35c
Camay Soap 4 cakes 21c
MOTHERS OATS lge. pkg. 17c
DEL MONTE PEACHES 2 No. 2½ cans 33c
IONA PORK & BEANS 6 1-lb cans 25c
OCTAGON SOAP 10 bars 38c
Mammoth Size Grapefruit 4 for 25c
Selected Maine Potatoes pk. 25c
Large Florida Oranges doz. 25c
Large Ripe Bananas 4 lbs 23c

EX-LAX WAS ALWAYS GENTLE—BUT NOW IT'S MORE GENTLE THAN EVER!
DURING the past 32 years, Ex-Lax has won the favor of millions of women because of its mild, gentle action and absolute dependability. Now this famous chocolated laxative is *better than ever*. For Ex-Lax has been SCIENTIFICALLY IMPROVED! It TASTES BETTER . . . ACTS BETTER . . . and is MORE GENTLE than ever! Next time you want relief from constipation, try the new improved Ex-Lax. 10¢ and 25¢ at all druggists.

Sears Lifewear RUBBER SEPARATORS HAVE DOUBLED THE LIFE OF THE GUARANTEE!
59% More Power
15-PLATE $5.95 Exchange Price
Lifewear Rubber Separators.
More Than Double the Regular 24 month Cross Country Battery Guarantee.
59% More Starting Power.
Six Extra Plates 10% Thicker.
Free Recharge and Loaner Service for 2 Years.
SEARS, ROEBUCK AND CO.
26-28 N. Jefferson St. New Castle

THIS WEEK'S CLEANING SPECIALS
MEN'S Suits PLAIN Dresses 83c
Call For and Delivery!
PHONE 955 TODAY
15 N. Mercer St.
Fish DRY CLEANERS AND DYERS

Mount Carmel Gunman Is Executed At Rockview Prison

Pays Penalty For Slaying E. E. Rowe

Murder Occurred During Shooting Orgy In Which Gunman's Pal Was Killed

WALTER STRANTZ IS VICTIM OF CHAIR

(International News Service)

ROCKVIEW PENITENTIARY, Bellefonte, Pa., Feb. 7.—Assisted by a priest and a deputy warden, Walter Strantz, the Mount Carmel gunman, limped to the electric chair at Rockview Penitentiary early today and with one contact of the switch was whisked into oblivion.

Strantz, his left heel shot away by a police bullet, died for the killing of Earle E. Rowe during a wild orgy of shooting in which his companion, John Yurcavage, was killed by police.

One contact of 11 amperes and 2,000 volts ended Strantz's life. Previously, he had eaten a hearty meal and praised the quality of the prison fare to his three brothers who visited him in the death cell.

Executed By Elliott

Strantz was assisted to the chair by Deputy Warden C. C. Rhodes, of the prison here, and Father F. P. McCreesh. The priest recited the litany of the dying to the condemned man.

Strantz repeated the prayer with the priest until guards strapped the brown leather mask over his face at 12:31 a. m. Executioner Robert Elliott sent the whining current coursing through Strantz's body at 12:32 and two minutes later the prison physician, Dr. W. J. Schwartz, applied the stethescope to the killer's barred chest over the livid tattooing of a spread eagle and pronounced him dead.

Strantz made no final statements and did not leave the usual letters for friends and relatives.

Six official witnesses and four newspapermen witnessed the execution. Warden Stanley P. Ashe of the Western Penitentiary also was present.

Body Is Claimed

Strantz's body was claimed by a brother and taken to Mount Carmel for interment.

Strantz, a 34-year-old bartender, was convicted in Northumberland county court on August 2, 1937, for Rowe's killing. Previous to the Rowe killing, Strantz and Yurcavage had killed Yurcavage's wife. They then embarked on a murder tour. After the Rowe killing, Yurcavage was killed in a gun battle with state police.

The condemned man had lost an appeal to the state supreme court for a new trial. The state pardon board refused to intervene after a hearing and last week denied Strantz's appeal for a re-hearing.

Hilton Speaks To Young Republicans

Meeting Is Held At Court House On Saturday Evening—Crowl Presides

Ways and means of building the Young Republican movement in Lawrence County were considered Saturday night in the court house when a meeting of Young Republicans was held. Charles A. Crowl, local president had charge of the meeting and introduced as the speaker of the evening, Frank Hilton of Reading, Pa., state president.

Mr. Hilton told of the methods they had employed in Berks County in building their membership. He discussed the present state administration and said that unless a change was made at the coming election the state would sink lower into the mire of deficit. He told of industries leaving the state due to high taxes and of the need for some drastic action to keep others from leaving.

Following Hilton's speech there was a general discussion in which a number of those present took part.

CASCO
FOR COMMON COLDS

AROUND CITY HALL

Inasmuch as the Lawrence mission on Lawrence street is used for religious purposes city council has exonerated the mission of taxes amounting to $72.

Although rain fell last night it did not freeze sufficiently to cause motorists any hazard while driving their automobiles downtown early this morning. It was not necessary for the city street department to place ashes on the streets.

It is likely that the city will ask that some early action by those responsible be taken to repair Sycamore way between North Mill street and Apple alley. Some of the holes are almost a foot deep.

The News By Mail, One Year, $5.00

Too Ashamed of Her Skin to Go to Party

Skin blemishes are aggravated by constipation. Just as it can cause loss of appetite, nervousness, weakness.

Dr. F. M. Edwards treated hundreds of women for constipation and frequently noted remarkable improvement in their appearance. For his treatment he used a purely vegetable compound—Dr. Edwards' Olive Tablets. This laxative is gentle, yet peculiarly effective because it increases the bile flow without shocking the intestinal system.

If you have a pale face, sallow skin, blemishes, all you may need is this mild aid in relieving constipation. Dr. Edwards' Olive Tablets are on sale at all druggists, 15¢, 30¢ and 60¢.

1938
G.M.C. TRUCK
Now on
Display
LAWRENCE
AUTO SALES CO.
101 S. Mercer St.
Phone 4600

Fancy Fish Fillets, 2 lbs 19c
Mayfair Noodles, 2 (1-lb) pkgs. 25c
Pure Cane Sugar, 25 lbs $1.29
U. S. No. 1 Maine Potatoes, 100 lb bag (Peck....33c) $1.50
Large Grapefruit, each 5c
Kroger's
203 East Washington St.

NEW STOCK
CLEAN PAPER CLEANER
large can.. 29c
CLIMAX PAPER CLEANER
4 cans 29c
Suosio's Market
705 Butler Ave.
Phones 5900-5901

See the New 1938
BEAUTY REST MATTRESSES
By Simmons
ROBINS

DO YOU KNOW THAT YOU CAN NOW BUY A
1938 Plymouth
4-Door Sedan For Only
$750
(Equipped)
DELIVERED At The
CHAMBERS MOTOR CO.
825 N. Croton Ave.

Lowly Nickel Will Buy Host Of Things Reporter Discovers On Inquiry

A nickel for those who shop with care buys a lot more than a candy bar, a five cent cigar, an ice cream cone, or a small beer. If wise shoppers tour the city, they will find that the some times un-heeded part of a dollar will buy both quality and quantity!

At the grocery counters, this coin of nickel will purchase; a small pie, one pound of brown sugar, several apples, two oranges, two or three rolls, one city chicken, and several eggs. In the bakeries and also the retail groceries, a loaf of day-old bread can be bought with a nickel.

Notion counters all sell: several pairs of shoe strings, combs, hairpins, one or several spools of thread, one or several packages of safety or straight pins.

News counters sell small magazines with interesting and condensed reviews of the day and magazines of the same nature. Magazine shops and novelty shops sell back numbers of news and magazines and also mended dolls and other toys that always tend to make some child happy.

A telephone call can be had for the price of a nickel, a small bottle of ink, a package of sticky fly paper, a cake of laundry and toilet soap, a box of matches, a newspaper for two days, discarded dishes in local restaurants, a package of stationary and envelopes, and a package of typewriting paper.

Very often times different merchants have in their stores what are called "bargain" days, where surprisingly enough, many articles can be purchased for a nickel. Invest your nickels wisely!

SEVENTH WARD NEWS

Community Party For Men Planned Thursday Evening

First Meeting Of New Organization Is Scheduled For Methodist Church

First meeting of the newly formed male community organization in the Seventh Ward, will be held on Thursday evening, at 7:45 o'clock in the Mahoning Methodist church. This group is sponsored by the Methodist church, and is open to all men in the district.

Group singing and recreational games will be on the program. An orchestra from out-of-town will furnish music. Shuffle-board, checkers ping-pong and dart ball will be some of the games.

Those on the committee for the event include: R. C. Cather, chairman; Frank Gibson, J. M. Yates, John Parker, C. H. Hagadorn, William Weitz, Ralph Taylor, Bill Emerick, M. A. Boyd, Q. E. Davy.

W. Walter Braham Speaker At Scout Service On Sunday

Special Community Meeting Is Well Attended At Christian Church

Special community service held for Boy Scout Troop 4, of the Seventh Ward, in the Madison Avenue Christian church, Sunday evening, was well attended.

Judge W. Walter Braham was the speaker of the evening, and he used for his topic, "The Heart of the Boy Scout Movement". Rev. Milton E. Shearer, pastor of the church, was in charge of the meeting. Rev. D. C. Schnebly and Rev. C. H. Hagadorn, aided with the service.

Wilfred Paul, assistant scoutmaster of Troop 4, led the boys in a demonstration program. A brief review of all of the scout work was given for the benefit of the public.

BIRTHDAY PARTY IS GIVEN ON SATURDAY

A birthday party was given in honor of Jimmy Zumpella, of Montgomery avenue, Saturday evening, in his home. A large group of friends gathered for the event.

Dancing and various games were the main diversions of the hours. Carmen Latera entertained the group with several vocal numbers.

A delicious luncheon was served the guests by Mrs. Zumpella. Many very nice gifts were presented to the honoree.

PRESBYTERIAN CHURCH

Session of the Mahoningtown Presbyterian church, will meet tonight at 7:30 o'clock, in the home of W. C. Patterson, on North Liberty street.

Wednesday evening, the Missionary study class will hold a first meeting in the church, following the prayer meeting. Mrs. Herman Rhodes and Mrs. Wade Daugherty will be in charge of the reading.

Thursday evening, the S. C. W. Bible class will gather in the home of Mrs. D. C. Schnebly, Newell avenue, for a Valentine party. Mrs. William Leicht, Mrs. William Horchler, and Mrs. G. H. Cook will serve as co-hostesses.

METHODIST NOTES

Tonight at 6:30 o'clock a meeting of the Laymens' organizing committee of the Mahoning Methodist church, will meet in the church. Music committee members will meet in the church at 7 o'clock. Official board will conduct a meeting at 7:45 o'clock.

Tuesday the Women's Home Missionary society will meet at the home of Mrs. Sam Fowler, West Cherry street.

Wednesday morning, Mrs. Thomas Smith's section of the Ladies' Aid, will meet in the church at 9 o'clock.

Thursday morning at 10 o'clock, a prayer service will be held in the home of Mrs. Gertrude Ketzel, North Liberty street.

POSTPONE AUXILIARY

Meeting of the M. E. G. Auxiliary which was scheduled for this week has been postponed until a later time

Display Placed In Ward Library Window By Scouts

Observation Of National Boy Scout Week Is Started By Troop 4

Members of the Explorer Patrol of Boy Scout Troop 4, have an attractive window display in the ward library on Madison avenue. The boys from the patrol worked all day Saturday completing the task.

James Emerick, leader of the patrol was in charge of the work and was aided by the following members: Hallett Johnston, assistant leader; Robert Walter, recorder; Albert Moss, secretary; Oliver Kerr, Jr., photographer.

The troop colors of blue and gold form the background of the display, and Boy Scout literature, handbooks, Jamboree journals, patrol records, merit badge books, and others are attractively arranged about in the window.

Play Given At Columbus Hall Viewed By Many

An audience of about 500 persons viewed the dramatic ability of the Columbus Society Dramatic Art club, when they presented a three-act play at the hall, Sunday afternoon.

A three and one-half hour program was given by the players. Italian and American songs were featured with the show.

Those taking part in the program included: Carmen Latera, Florence DeLuca, Helen Lambiasi, Patsy DeLuca, Thomas DeVivo, Tony Quarto, Stella DeMasi, Emilo Canale, Mrs. J. Natale, Carmen Latera, Mrs. C. Dominick.

WORK ON COURTS

Work of repairing the fence and grounds surrounding the tennis courts in the rear of St. Margaret's church in the Seventh Ward was under way on Saturday.

The fence about the court was badly in need of repair, hence the work.

SEVENTH WARD PERSONALS

Tom Rutuno, of South Lafayette street, was a Sharon visitor on Sunday.

Jack Soloman, of North Liberty street, was a recent visitor in Pittsburgh.

Dr. R. J. Riddle, of Pine street, ward poysician spent the week end with relatives in Philadelphia.

Anthony Russo, of Montgomery avenue, has been discharged from the Jameson Memorial hospital.

Mrs. Bert Galbreath of Newell avenue, visited with friends in Ellwood City during the week end.

Mrs. Albina Tribbe, of 103 South Lafayette street, is getting along nicely in the New Castle hospital.

Harvey Dungan, who is confined to the Jameson Memorial hospital for treatment, is steadily improving.

Dan DeMarco, Montgomery avenue, has returned to his home following a visit in Meadville and vicinity, on Sunday.

Mrs. P. L. Humphrey, of West Clayton street, who is confined to the Jameson Memorial hospital is steadily improving.

Mr. and Mrs. George Cather, and daughter Linda Ann, of East Liverpool, O., spent the week end with relatives in the ward.

Edwin McBride, superintendent of the Mahoningtown Branch Post Office, returned to his duties at the office this morning following a week's illness.

Words of Wisdom

Nothing dies so hard or rallies so often as intolerance.—H. W. Beecher.

END OF WOOL SHRINKAGE

(International News Service)

LONDON, Eng.—No longer will the English housewife be plagued by wood socks which shrink after washing. A new method of treating wool yarn to prevent shrinkage is being installed in three British mills.

Scout Event At Bessemer School Sunday Evening

Three New Troops Invested At Ceremony—New Record Is Claimed

Three newly formed Boy Scout troops were formally admitted to the county scout council, Sunday evening, at a service in the Bessemer High school. Many parents and scouts and their leaders attended the service.

These new troops representing 41 new scouts were from the St. Anthony R. C. church, Bessemer; the Phalanx fraternity troop, of Hillsville; and the Community Troop of Mount Jackson.

The local scout executive, Karl F. Green states that to the best of his knowledge this is the first time in the history of scouting that three new troops have been formed at once.

Joseph Martin, chairman of the Bessemer district, was in charge of the ceremonies, aided by Don King, scoutmaster of Bessemer Troop 1.

The Scout Executive Karl Green, conducted the troop installation as well as Court of Honor, where several boys advanced to Second Class rank.

Blames Laws And Taxes For Inability To Meet Obligations To County

CONNELLSVILLE, Pa., Feb. 7—Blues singers are not always to be found in night clubs.

Fayette county has a man who is able to put into words all the ills that confront humanity in this age of laws and taxes.

Ignacio Castirlia, 608 Gibson avenue, Connellsville, in a letter that proves to be a masterpiece of something or other, explained to Commissioners John W. Rankin just why he found it different to forward a check to off-set an obligation to the county.

And there is a challenge to anyone to improve upon the writer's ability to so compactly encompass the trials and tribulations of the American citizenry. Here 'tis:

"In reply to your request to send a check, I wish to inform you that the present condition of my bank account makes it almost impossible. My shattered financial condition is due to federal laws, state laws, county laws, city laws, corporation laws, liquor laws, mother-in-laws, sister-in-laws and outlaws.

"Through these laws I am compelled to pay a business tax, amusement tax, head tax, school tax, gas tax, light tax, water tax, sales tax, liquor tax, income tax, food tax, furniture tax and excise tax. I am required to get a business license, car license, operator's license, truck license—not to mention a marriage license and a dog license.

"I am also required to contribute to every society and organization which the genius of man is capable of bringing into life: to women's relief, the unemployed relief and the gold-digger's relief. Also to every charitable institution in the city, including the Salvation Army, community chest, Red Cross, Purple Cross, Boy Scouts, Girl Scouts and Y. M. C. A.

"For my own safety, I am required to carry health insurance, life insurance, fire insurance, property insurance, liability insurance, burglar insurance, accident insurance, business insurance, earthquake insurance, tornado insurance, unemployment insurance and old age insurance.

"My business is so governed that it is no easy matter to find out who owns it I am inspected, expected, suspected, disrespected, rejected, examined, re-examined, informed, required, summoned, fined, commanded and compelled, until I provide the inexhaustible supply of money for every known need, desire or hope of the human race.

"Simply because I refuse to donate to something or other, I am boycotted, talked about, lied about, held up, held down and robbed until I and almost ruined.

"I can tell you honestly that except for a miracle what happened, I could not enclose this check. The wolf that comes to many doors, nowadays, just had pups in my kitchen I sold them and here is the money."

Marriage License Applications

Joseph A. Reseter ..... Fairport Harbor, O.
Nelberta Nelson ..... Fairport Harbor, O.

George Voisan ..... Warren, O.
Pauline Oprea ..... New Castle.

Michael Prokop, Jr. ..... R. D., Ellwood City.
Helen Moczan ..... Ellwood City.

Rows of neat little bone buttons set close together are being employed for trimmings on bolero, youthful camelot suits and on reefers. They are used down the front and across the pocket.

Gibbs PEOPLES SERVICE STORES DRUGS
PRESCRIPTIONS

Van Bibbers "LITTLE" CIGARS
5 for 10c
Carton of 50 ..... 95c
"A Gentleman's Smoke"
Mild, enjoyable, individually wrapped, and packaged in fives.

HOT FUDGE SUNDAE
Every Day At Peoples 15c
Made with two great big scoops of ice cream and covered over with a generous serving of delicious, mouth melting, rich hot fudge, whipped cream and cherry.

Low Prices for Tuesday and Wednesday

50c Boncilla Cold Cream 39c
1 Qt. Welch's Grape Juice 39c
25c Size Sani-Flush 19c
10c Bishop's Fish Food 2 for 15c
24 Oz. White Rock Water 27c
50c Burma Shave Cream 35c
50c Lucky Tiger Hair Tonic 39c
22 Oz. Chipso 19c
Red Floating Soap 1c
Aluminum Ladles 7c
1 lb Absorbent Cotton 29c
Rubber Gloves 9c

Chocolate Covered ITALIAN CREAMS
Today, Tuesday and Wednesday 11c lb.
Delicious chocolate flavored creams, coated with a rich dark chocolate . . . fluffy and creamy . . . a truly delicious candy.

Regular 39c Annandale Stationery Linen Finish
This Sale 27c
Good quality . . . tasteful. 24 double sheets of paper and 24 envelopes. Nicely boxed.

10c POCKET COMBS
Sanitary hard rubber comb, handy pocket size.
With Case 6c

25c IRONING BOARD COVERS
This Sale 16c
Laces simply over the ironing pad. Washable.

Kwikway ELECTRIC WHIPPERS
With Cord $1.98
With handy switch in motor—and pint-and-a-half glass bowl. Does your tiresome mixing jobs.

TOILETRIES
50c Lyon's Tooth Powder 38c
50c Barbasol Shave Cream 35c
10c Sayman's Soap, 3 for 21c
50c Jergen's Lotion 39c
35c Pond's Creams 25c
Peoples Pine Needle Soap 3c
60c Drene Shampoo 49c
75c Packer's Scalptone 59c
50c Forhan's Tooth Paste 35c
50c Woodbury's Creams 41c
25c Johnson's Baby Powder 19c
10c Lux Toilet Soap, 3 for .. 17c
$1.10 Angelus Lipstick 87c
25c Woodbury's Face Powder 20c
50c Mulsified Shampoo 35c
50c Pacquin's Hand Cream 43c
50c Ipana Tooth Paste 39c

Jollytime Popcorn 15c
25c Austin's Carpet Cleaner 21c
8 Oz. Size Pluto Water 21c
75c Baume Bengay 53c
25c Black Draught 19c
3 Oz. Size Creolin 25c
60c Scott's Emulsion 49c
16 Oz. Size Wright's Liquid Smoke 59c
35c Size Sloan's Liniment 29c
1 Pt. Johnson's Glo-Coat 59c
1 lb Ken-L Ration Dog Food 3 for 25c
32 Oz. Squibb's Mineral Oil 89c

REMEDIES
60c Sal Hepatica at Peoples 49c
$1.00 Wampoles Preparation 79c
75c Listerine Antiseptic 59c
35c Vick's Vaporub 27c
60c Father John's Medicine 45c
1 lb. M. W. Epsom Salt 8c
75c Pepsodent Antiseptic 59c
75c Dextri Maltose 59c
$1.00 Squibb's Cod Liver Oil 79c
$1.00 Lysol Disinfectant 83c
25c Espotabs at Peoples 19c
1 Qt. M. W. Cod Liver Oil 59c
$1.00 Petrolagar at Peoples 89c
50c Phillips' Milk of Magnesia 34c
50c Yeastfoam Tablets 39c
30c Vick's Vatronol 24c
25c Dillard's Aspirgum 21c

Large 25c Tube IDEAL TOOTH PASTE
This Sale 10c
Cleans, whitens, and brightens teeth—makes them sparkle.

25c Cincho-Tone COLD TABLETS
This Sale 13c
Take them at the start of a cold, for prompt pleasant relief.

Peoples Choice TOOTH BRUSHES
50c Value 39c
Excellent quality brushes designed to clean teeth thoroughly. In travel case.

35c Peoples Benzoinated GLYCERIN And ROSE WATER
8 Ounces
This Sale 17c

25c 4 Ounces Brown Mixture With Ammonium Chloride
Peoples Quality
This Sale 17c

10c Peoples Solution Mercurochrome
½ Ounce with Applicator
This Sale 6c
For cuts, scratches, and other wounds. A necessity of every medicine cabinet.

60c Campana's Italian Balm
25c Fitch's Shampoo
Both For 49c
A smooth, non-sticky lotion that softens and whitens rough, red hands . . . and a shampoo that removes dandruff as it gets the hair clean.

204 EAST WASHINGTON ST. and 9 S. MILL ST.

ELLWOOD CITY NEWS

ADVERTISING COPY to Appear in The News May Be Left with the Ellwood City News Co.

TO GIVE NEWS ITEMS for These Columns, Call Fay Cowan, 655, or leave at Ellwood City News Co.

Tomei Wins Game For Office Team Of Shelby League

Hot Finish Team Remains Undefeated By Nosing Out Cold Draw 45 To 23

ELLWOOD CITY, Feb. 7.—Tomei is the hero of the Office team of the Shelby basketball league today! On Saturday night the Office team came from behind in a nip-and-tuck game in the last three minutes of play to defeat the Mechanical team, 33 to 32, and the winning basket and last five points were scored by Tomei.

In the first game the Hot Finish defeated the Cold Draw in no uncertain manner, with the final score being 45 to 23. As usual, the Hot Finish was behind in the first quarter, but really showed the playing that made them the first round champions in the balance of the game. In the third quarter they scored 23 points, a scoring feat that delighted the fans.

In addition to Tomei, who, with 16 points was the high scorer of the night, other splendid showings were made by Blazin of the Office and Robuck of the Hot Finish, each with 12 points. Lasso of the Hot Finish, with 10 points, and Barnes of the Cold Draw followed closely with nine points.

A dance followed the game.

Games scheduled for Wednesday night are: Inspection vs. Hot Finish, and Cold Finish-Bar Mill vs. Specialty-Office.

The summary:

First Game

Hot Finish	G.	F.	TP.
Robuck, f	4	4- 4	12
Scopelite, f	4	0- 1	8
Ursu, c	2	2- 3	6
Lasso, g	5	0- 2	10
Sheeler, g	2	1- 2	5
Laurito, g	2	0- 0	4
Totals	19	7-12	45

Cold Draw	G.	F.	TP.
Barnes, f	4	1- 1	9
MacMurdo, f	1	0- 0	2
Lamenza, c	1	0- 0	2
Ferrucci, g	0	2- 4	2
Stasick, g	3	0- 0	6
Mayne, f	1	0- 2	2
Totals	10	3- 7	23

Hot Finish	4	10	23	8—45
Cold Draw	5	7	7	4—23

Referee: Mottinger.

Second Game

Office	G.	F.	TP.
Tomei, f	7	2- 3	16
Zapadka, f	2	1- 3	5
Shirey, c	2	1- 3	5
Patterson, g	1	1- 4	3
Follett, g	1	1- 2	3
Salerno, f	0	1- 4	1
Totals	13	7-19	33

Mechanical	G.	F.	TP.
Cavalier, f	3	1- 2	7
Lutz, f	3	0- 0	6
Blazin, c	6	0- 1	12
Sanoskiewicz, g	2	0- 0	4
Vandrello, g	0	0- 0	0
Prestopine, f	0	1- 1	1
Demark, f	1	0- 0	2
Franus, f	0	0- 0	0
Totals	15	2- 4	32

Office	10	8	8	7—33
Mechanical	8	9	8	7—32

Referee: Mottinger.

N. S. Grange Plans Silver Anniversary

Event To Be Marked With A Banquet On Thursday, March 10

ELLWOOD CITY, Feb. 7 — On Thursday evening, March 10, the silver anniversary of the North Sewickley township grange will be celebrated with a banquet. Plans for this event were made at a recent meeting of the grange with the new master, Chester Douglass, presiding.

Mrs. Florence Kropps was elected lecturer of the grange recently and she conducted a period of interesting games and contests. On Wednesday, February 23, the Agricultural Extension Association will hold their annual all-day meeting and banquet at the grange.

The Juvenile grange met at the same time and held their meeting with Worthy Master Harold Douglass presiding. The lecturer, June McGraw, entertained with music and games.

Tuesday evening, February 15, marks the date of the next regular meeting.

Used Cars

Priced to Sell

$10.00 Down

1935 Ford Tudor Sedan, a very good buy $295

1934 Ford Deluxe Sedan, an excellent bargain $245

1933 Ford Coupe, a nice car for the money $195

1931 Ford Deluxe Coupe, completely overhauled, paint and upholstery like new $95

LAWRENCE MOTOR SALES

FORD SALES and SERVICE

1000 Lawrence Ave.

ELLWOOD CITY

Open Evenings Phone 544

Mummers Picture Sino-Jap War

The conflict between Japan and China was pictured by Larry Feist, and Thomas Cleary, the boy, in Philadelphia's Mummers' Parade. They were in the Lobster Club contingent of the famous spectacle which is an annual affair. *(Central Press)*

Church Notes For Ellwood

ELLWOOD CITY, Feb. 7.—Ellwood City and district churches have arranged the following interesting activities for the week:

Wurtemburg U. P.

Tuesday, Mary Braeden Circle will meet at the home of Mrs. Clifford Gibbons, of Wurtemburg. The subject will center about a chapter of the mission book, "Behind The Garden of Allah."

Wednesday, choir practice and dark ball.

Thursday, presbyterial budget conference at the Ellwood U. P. church beginning with a dinner at 3:30 p. m.

First Baptist

Wednesday, choir rehearsal and a meeting of the board of trustees.

Tuesday, Missionary Group 3 will meet at the home of Mrs. D. R. Williams, of Wayne avenue.

Friday, Doremus class will be entertained at the home of Mrs. Wilbur Welton, of Orchard avenue.

Saturday afternoon, a mid-year conference will be held at the New Brighton Baptist church at 2 o'clock.

Bell Memorial

Monday, members of the board of Christian education will meet at the church at 7:30 p. m.

Thursday, Mrs. Ray Marshall will entertain members of the Women's Missionary society, for an all-day meeting at her home, in Orchard avenue.

Sunday, Rev. D. C. Schnebly, of New Castle, will speak at the 11 o'clock worship hour.

Providence Baptist

Thursday, the monthly meeting of the Women's Missionary society will be held at the home of Mrs. Charles Kropps, of the Ellwood-New Brighton road.

Friday, a Valentine party will be held for all members of the Sunday school at the North Sewickley township grange hall. The general committee is composed of Mrs. Keith Hazen, Mrs. Lester Hazen and Mr. and Mrs. Edward Brellock.

United Presbyterian

Tuesday, regular monthly meeting of the board of trustees at 8 o'clock in the church parlor.

Monday Baraca class meeting at the church 8 p. m.

Thursday Hannah P. McDonald Bible class will meet in their class room at 8 o'clock.

Thursday the annual budget conference and dinner of the Ellwood City district will be held in this church beginning with a dinner at 6:15 p. m. Congregations included in this district are Ellwood, Wurtemburg, Camp Run, Portersville, Mountville, Oak Grove and Center. The principal speakers will be Rev. H. H. McConnell, of Wilkinsburg, and Rev. H. J. Rose, of New Wilmington.

Friday, choir practice, 8 o'clock.

North Sewickley Presbyterian

Tuesday members of the Women's Missionary Society will meet at the home of Mrs. Norman Hall of the Ellwood-Zelienople road. Mrs. J. R. Clarke will be the leader.

Thursday, weekly prayer meeting at the home of Mr. and Mrs. Clem Hays, of the Ellwood-Beaver Falls road. J. R. Clarke will be leader.

Slippery Rock Presbyterian

Thursday the regular February meeting of the Women's Missionary Society will be held at the parsonon Thursday. It will be an all-day meeting with a tureen dinner at noon.

Saturday evening the trustees and their wives will hold a meeting at the home of Mr. and Mrs. George Wilson of Byng street, Ewing Park. Various treasurers of the church organizations will meet with the trustees in a business session.

First Methodist

Monday, Friendship Circle class meeting at the home of Mrs. C. E. Bair, 516 Wayne avenue, at 8 o'clock.

Tuesday, official board meeting in the church study at 7 o'clock.

Women's Foreign Missionary Society will be entertained for their monthly meeting at the home of Mrs. J. I. Porter, 8 Fifth street, at 7:30 p. m.

Sunday, February 20, Bob White of radio fame will be the guest speaker.

First Presbyterian

Monday, members of the Margaret Pugh class will hold their February meeting in the form of a dinner at 6 o'clock.

Girl Scouts, 7 o'clock.

Wednesday, Welcome Bible class will meet on Wednesday night at 6 o'clock in the church for a tureen dinner, after which they will attend the mid-week prayer service.

Members of the Women's Missionary Society will hold an all-day quilting at the church featuring a mission study class at 2 o'clock. Each member will please bring her own lunch.

Thursday, Boy Scouts 7 o'clock.

Saturday, choir rehearsal, 6:30 p. m.

Trinity Lutheran.

Monday, regular meeting of the church council, 7:30 p. m.

Wednesday, junior choir practice, 7 o'clock. Senior practice, 8 o'clock.

Thursday, regular meeting of the Women's Missionary society at 8 o'clock, leader, Mrs. Fred Bingle; topic, "The Rural Church and Our Newer Americans". Hostesses will be Mrs. Floyd Scheidemantle, Mrs. John Stroebecker and Mrs. Fred Wehman.

The Young Women's Missionary society will meet at the same hour.

Friday is the annual cookie day for the orphans homes at Zelienople and Meadville. All cookies are to be left at the church by 2 o'clock. Committee in charge, Mrs. John Duffy, Mrs. Fred Melzer, Mrs. Harry Goehring and Mrs. George Garmon.

Saturday morning, Catechetical instructions from 9:30 to 11:30.

Immanuel Reformed.

Monday, rehearsal for the play "One Minute to Twelve" in the study of the church at 7 o'clock, and again on Thursday evening at the same time and place.

Tuesday, officers and teachers meeting of the Sunday school at the church at 7 o'clock.

Thursday, Ladies Aid society will hold an all-day meeting at the home of Mrs. F. D. Powell, 320 Line avenue. Tureen dinner at 12 o'clock.

Friday, Emma Schaffner Bible class will meet at the home of Mrs. F. D. Powell, 320 Line avenue.

Sunday, International Missions Sunday with special service in charge of the Y. P. society of Christian Endeavor at 10:55 a. m.

First Christian.

Monday, official board meeting, 7:30 p. m.

Tuesday, Women's Missionary society at the home of Mrs. Theodore Ter Linden, Knox Plan.

Wurtemburg M. E.

Tuesday, commemorating the 200th anniversary of the conversion of John Wesley, in keeping with the Million Unit Fellowship Movement of the Methodist church, members of the Mary Pollock class have arranged a Susanne Wesley tea to be held on Tuesday evening, February 8, at the church. All members and friends of the congregation are invited to attend. A special program will be presented at 8 o'clock. Mrs. F. W. Litten, of Zelienople, will be a special guest and will take part in the program.

Wednesday, choir rehearsal, 7 o'clock.

PRACTICE TIME CHANGED

ELLWOOD CITY, Feb. 7.—The time of practice sessions of the Franklin township fire department band has been changed from Sunday afternoons to Sunday mornings. The practices will be held at 10 o'clock in the Firemen's hall at Frisco under the direction of J. Metz.

The band is increasing in size and now has a total of 30 members. Anyone interested in joining the band will be welcomed at the practice sessions.

Girl Scout Leader To Be Here 3 Days To Conduct Classes

Local Scout Council To Meet With Miss Christy On Wednesday Afternoon

ELLWOOD CITY, Feb. 7.—Miss Jeanne Christy, who represents the national Girl Scout organization as camp advisor to Region Three, comprising Pennsylvania, Maryland, Delaware and the District of Columbia, will be in Ellwood City on Wednesday, Thursday and Friday.

On Wednesday afternoon Miss Christy will conduct a conference for the Scout Council and executive meeting at the home of Mrs. Thomas B. Magee, of Spring avenue at 3 o'clock. A dinner will be featured on Wednesday.

On Thursday and Friday evenings Miss Christy will conduct classes for all scout leaders, counsellors and others interested in the scout room of the city building. A more detailed announcement of these classes will be made later in the week.

Saxons Lose To New Castle

Victory Continues Winners March To League Championship

ELLWOOD CITY, Feb. 7.—By defeating the Ellwood City Junior Saxons by a score of 30 to 17 on Saturday night at Lincoln high school gymnasium, the New Castle Junior Saxons continued on the road to the league championship which is now almost certain to be awarded to them.

The largest crowd of the season filled the gymnasium to watch the game and time after time the winners showed the fans how they won their games this year by accurate passing and shooting with few wasted shots.

In the first quarter, the New Castle five piled up an 8-point lead that gave them their victory margin throughout the balance of the game.

The girls played an exhibition game with the locals winning 15 to 4. Rose Segedi, captain of the Ellwood five, scored four baskets. Lang, of New Castle, was the high scorer in the main game with a total of 12 points.

A dance and banquet followed the game at the German club.

Next Saturday night, the local five have an open date and will be idle.

The line-ups:

Boys Game

New Castle	Fg.	F.	Tp.
Lang, f	5	2-7	12
Schuster, f	0	0-0	0
Graaf, g	3	0-0	6
G. Binder, c	1	1-3	3
H. Snyder, g	2	1-1	5
J. Binder, g	1	1-3	3
W. Snyder, f	0	1-1	1
	12	6-15	30

Ellwood.	Fg.	F.	Tp.
Segedi, f	2	1-3	5
Zikell, f	2	3-3	7
Fleischer, c	1	0-0	2
Schell, g	0	0-1	0
M. Herbert, g	0	1-3	1
S. Herbert, f	1	0-3	2
Kloos, g	0	0-0	0
	6	5-13	17

Score by quarters:

New Castle	9	7	7	7—30
Ellwood	1	5	4	7—17

Referee—Dave Jones.

Girls Game

Ellwood	Fg.	F.	Tp.
M. Schuller, f	0	1-1	1
M. Segedi, f	3	0-0	6
R. Segedi, c	4	0-0	8
K. Schuller, g	0	0-0	0
Herbert, g	0	0-0	0
Kaul, f	0	0-0	0
Herbert, f	0	0-0	0
Deppner, g	0	0-0	0
	7	1-2	15

New Castle.	Fg.	F.	Tp.
Zink, f	0	0-0	0
Hartman, f	0	0-0	0
Kuttesch, c	0	0-0	0
Diller, g	0	0-0	0
Bodendorfer, g	0	0-1	0
Graaf, g	2	0-1	4
	2	0-2	4

Referee—Dave Jones.

Daniels Funeral Held On Saturday

Rev. Ashley Booth And Rev. J. E. Caughey Conduct Services

ELLWOOD CITY, Feb 7.—Funeral services for Mrs. Amelia A. Daniels, whose death occurred at the home of her daughter, Mrs. Oscar Hooker on the Ellwood-New Castle road, Wednesday evening, were held Saturday afternoon from the Hooker home.

Rev. Ashley Booth, pastor of the First Christian church, assisted by Rev. J. E. Caughey of the Wurtemburg U. P. church, conducted the services, which were largely attended. Out-of-town relatives and friends attended from a number of places.

During the services Mrs. A. J. Howell and Mrs. Hildreth Welsh sang two lovely selections, "In the Sweet Bye and Bye" and "The Ninety and Nine".

Pallbearers were Paul Mehard, Robert Kelterer, Lorrain Keller, William Kirk, Charles Van Gorder and Donald Graham. Interment was made in the Locust Grove cemetery

Woman's Club To Select Officers Tuesday Afternoon

Home Economics Department To Present Appropriate Program

ELLWOOD CITY, Feb. 7.—A most important meeting of the Woman's club will take place on Tuesday afternoon at two o'clock in the assembly room of the City building. An executive meeting has been called for 1:45 p. m. by the president, Mrs. John Hough.

Under the direction of Mrs. L. E. Springer, chairman, the home economics department will present the afternoon's program, which will be divided into two parts. The first part will consist of selections by a kitchen kabinet band and the second part will be a meal-planning talk and demonstration by Mrs. Springer. The program promises to be of special interest to all homemakers.

During the business meeting an election of officers will take place.

Rotary Lectures Start February 18

First Speaker Will Be Dr. Allen D. Albert, Of University Of Minnesota

ELLWOOD CITY, Feb. 7.—The Rotary Institute of International Understanding which consists of a series of five lectures starting Friday February 18 has contracted some of the finest speakers of the land.

The first speaker is Dr. Allen D. Albert who has a life long career as a newspaper publisher in Columbus, Ohio, and lecturer on the staff of the University of Minnesota.

Dr. Harry H. Love of Cornell University and renowned lecturer will speak on Feb. 25th. Dr. Love spent a great deal of time as special consulting plant breeder to the University of Nanking in China.

The third speaker will be E. J. Unruh, lecturer and traveler. In 1937 Mr. Unruh devoted the summer to investigating conditions in Central European countries and special study in Geneva and Switzerland. He will speak on "The United States in a world Community."

The fourth speaker will be Dr. John S. Moore of Dayton, Ohio, noted lecturer and traveler.

Dr. C. Douglas Booth, a Major in the British Army will be the fifth speaker.

Tickets for the entire forum may be purchased from a Rotarian or at the Chamber of Commerce where seat reservation may be made without charge.

Card Of Thanks

We wish to thank our friends and neighbors for their sympathy extended during our bereavement of our mother. Also who donated cars.

THE HOOKER AND BARKLEY FAMILIES.

Ellwood Scouts Fill City Offices

Charles Baer Is Burgess—Councilmen Are Also Selected By Scouts

ELLWOOD CITY, Feb. 7.—Saturday was a big day for Ellwood's Boy Scouts. Taking office at two o'clock, council elected their officers; all in the council room voted as citizens for a burgess. The following offices were filled:

Council—Tom Murphy, (president of council); Chas. French, John McCarren, Lionel Dew, Jim Hairhogger, Paul Hough, Chas. Bisceglia, Tony Toma, Belmont Dew, Tom Hunter.

Burgess—Chas. Baer.

Boro Secretary—Dave Morrison.

Boro Treasurer—Paul McElwain.

Chief of Police—Paul Bossman.

Fire Chief—Harold Roys.

Boro Manager—Ben Carbeau.

Boro Health Officer — Harry Kemp.

Desk Sargeant—Bill Roys.

At the suggestion of Boro Manager Monroe, these boys will sit in with the regular office holders at council meeting this Thursday night and observe council in open meeting. Next Saturday afternoon they will again meet, to put into practice the things they learned at the Thursday evening meeting of council.

Although some of the boys will attend Court of Honor Thursday nite, they will be through there in time to attend most of the council meeting.

Indoor Field Meet For Scouts Tonight

ELLWOOD CITY, Feb. 7.—Tonight at 7 o'clock in Shelby Auditorium, Ellwood City's Boy Scouts will hold their annual indoor field meet. Presented under the direction of Chairman H. B. Gills, the meet will be an opportunity of displaying before the public some of the fine points of active scouting.

HOSPITAL NOTES

ELLWOOD CITY, Feb. 7.—Admitted: Oliver Muler, Park avenue; Mrs. Linsey Anthony, Western avenue; John Osborne, Petain street.

Discharged: Mrs. Robert Dombeck, Wampum, route 1; Mrs. John Vance, Wampum, route 2; Mrs. Olive Adams, Lawrence avenue, Mrs. Sam Perno and baby, Thirteenth street, and Mrs. Quirno D'Angelo and baby, Ellwood avenue.

Born: to Mr. and Mrs. Joseph Martino of Division avenue, a daughter, on Saturday.

Born: to Mr and Mrs. John Klos route 2, a daughter, on Saturday.

SERVICE CLUB

ELLWOOD CITY, Feb. 7.—Members of the Women's Service club of Wurtemburg will hold their February meeting on Tuesday evening at the home of Mrs. C. F. Gallaher of Elliport. Owing to a death in the family of Mrs. Homer Ford, the place of the meeting has been changed.

First Lecture In School Tonight

ELLWOOD CITY, Feb. 7.—A. E. Boer, assistant professor of commerce at the University of Pittsburgh, will be the opening lecturer at the merchandising school to be held at the high school auditorium tonight at 7:30.

Clerks and their employers will hear a very interesting discussion on "Handling the different types of customers".

A. E. Boer is rated as the finest retail merchandising lecturer in the tri-state area.

ELLWOOD PERSONALS

Misses Ethel McKinney and Nellie Miller and Clyde Miller, of Frisco, and Fred Avery, of Beaver, motored to Wheeling, W. Va., on Saturday night where they attended a radio jamboree.

Mrs. D. J. Jones and son Robert, and Mr. and Mrs. Paul Comer and Daughter, Caroline, all of Pittsburgh Circle, left this morning by motor for West Palm Beach, Fla., for an extended vacation. Mr. and Mrs. William Jones, of Pittsburgh Circle, will leave later in the week to join the former's family.

Mrs. James McCullough and children, Carolyn and Bobby, of Renfrew were guests on Saturday at the home of her parents, Mr. and Mrs. Roy McDanel, of the Ellwood-Zelienople road. Mrs. McCullough's sister, Mrs. Howard Syphrit and son, Teddy, of Rockdale, returned home with her to spend Sunday visiting there.

LEGION AUXILIARY

ELLWOOD CITY, Feb. 7.—On Tuesday evening at 8 o'clock members of the auxiliary of the J. Wilbur Randolph post of the American Legion will hold their February meeting in the Legion rooms on Sixth street.

Plans To Secure Library Announced By Wayne Directors

Patriotic Program To Be Presented By Pupils On Washington's Birthday

ELLWOOD CITY, Feb. 7.—An initial plan to secure funds for the purpose of compiling a library for the new Wayne township consolidated school was announced to the board of directors who held their February business meeting on Saturday night in the new school.

On Washington's birthday, February 22, the pupils of the eight grades of the school under the direction of their teachers will present a patriotic program for their parents and friends. Each grade will be allotted fifteen minutes to present a special feature. An offering will be taken. Other activities to increase the funds will be planned.

For the purpose of organizing a parent-teacher organization in the future a get-together was held by the teachers, parents and pupils of the Mathews school on Friday afternoon. A fine program was presented under the direction of the teachers, Mrs. Jane Fridey and Mrs. Martha Saum. Another meeting will be held on Friday afternoon, February 18.

Various routine matters were transacted by the board and adjournment taken to meet again on Saturday evening, March 5.

ATTEND BREAKFAST

ELLWOOD CITY, Feb. 7.—Rev. A. M. Stevenson, pastor of the First Presbyterian church, attended a breakfast held by the Beaver Valley Association of Presbyterian Ministers this morning in the Brodhead hotel, Beaver Falls.

EXCUSE IT, PLEASE!

"No, I haven't seen your old tacks—if I do I'll let you know!"

Kitty Plays Lead Role in "Case of the Vanishing Cream"

Snowball, kitty owned by Cliff Wagner of Cleveland, is male lead in a three-act drama entitled "Case of the Vanishing (Cold) Cream".

Always a Cheering Sight to Snow-Bound Motorists

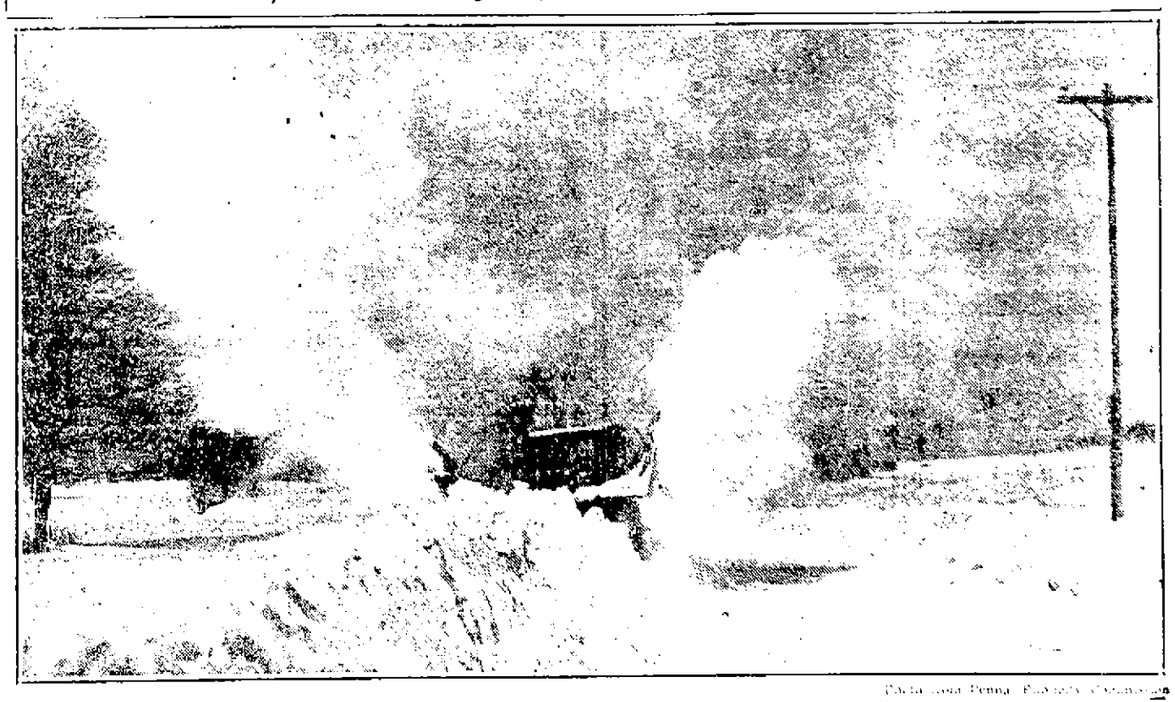

Pennsylvania highways are kept open for travelers throughout the winter by rotary snow plows like the one shown above, supplemented by many other types of heavy-duty equipment. The Department of Highways' snow removal program guarantees that at least 13,000 miles of highways will be kept open throughout the winter

In Religious And Fraternal Circles

First Presbyterian

First Presbyterian church activities of this week:

Tuesday: Hostess A class in the church parlors, 2:30 o'clock. The leaders are Mrs. A. A. Webb and Miss May Morton, and the hostesses are Mrs. I. B. Round, Mrs. David W. Ritchie, Mrs. C. F. Shannon, Mrs. Frank Smith, Mrs. Fred Smith and Mrs. C. C. Sweeney.

Thursday: W. H. O. Class in the parlors at 7 p. m. The leaders are Elizabeth Welsh, Audrey Evans and Marjorie Thomas, and the hostesses are Mesdames Robert Joan Crawford, Katherine Wilson, and Lena Mae McConnell.

Annetta McKee Class

Members of the Annetta McKee Bible class will meet Tuesday afternoon at 2:30 o'clock in the home of Mrs. Abe Kaldoo, 926 Maryland avenue. The leader will be Mrs. W. H. Englehardt and the teacher, Mrs. Ida M. Allison.

Central Christian.

Mrs. Stearer's class will meet this evening at the home of Helen McBride, 503 Waldo street with Helen Kirkwood associate hostess.

The C. C. Missionary society will meet Tuesday evening with Mrs. Charles Irwin, Bonzo street, at 8 o'clock.

Lania Bell's class will have charge of the prayer services Wednesday evening at 7:30.

The monthly meeting of the Senior Christian Endeavor will take place Thursday evening at the home of Irene Price, Bleakley avenue.

Friday evening a recreational and social time will be held in the basement of the church, beginning at 8 o'clock.

Croton Avenue M. E.

Unit No. 3 will meet in the home of Mrs. Alice Patterson, at 114 North Crawford avenue, at 7:30 o'clock this evening.

Owen Fox, city forester, will speak to the Boy Scouts at their meeting this evening in the church. Parents and friends of the scouts have been invited to attend.

The monthly meeting of the official board, scheduled for Tuesday evening, has been postponed for one week.

The monthly meeting and Thank Offering service of the Woman's Home Missionary Society will take place Thursday evening in the home of Mrs. James Blaine, of Dewey avenue.

The Rose of Sharon Class will have its monthly meeting Friday evening in the home of Mrs. Philip Benninghoff, of Federal street. The men will be special guests.

Peoples Mission

Tuesday evening, prayer meeting at the home of Mr. and Mrs. Herman Byler of the Harbor, Mr. Byler, leader.

Thursday evening, the Loyal Leaders class will meet at the home of Margaret Johnson, Bell avenue.

Epworth Methodist

Epworth M. E. church activities of this week:

Tonight: Queen Esthers at the home of Mrs. V. O. Potter, Harrison street; Tau Delta class valentine party at the home of Mrs. Hubert Sadler, Elizabeth street and Delaware avenue.

Tuesday: Dorcas class invites all the women and men of the congregation to an International Tea to be held at 8 p. m. in the chapel. Mrs. Chester T. R. Yeates will be the main speaker.

First Congregational

First Congregational church activities of this week:

Tonight: Prayer service at 7:30.

Wednesday: Junior Christian Endeavor at 4:30; True Blue class at 7:30 in the home of Robert Johns, Park avenue.

Thursday: Annual fagot supper at 6 p. m.

Finnish Lutheran

Finnish Lutheran church activities of this week:

Tuesday: 8 p. m., business meeting of Luther League in church parlors.

Wednesday: 8 p. m., Sunday school teachers meet at the residence of John Lepisto.

Thursday: 8 p. m., prayer meeting taken care of by East Section at the church.

Saturday: 8 p. m., Bethany Sisters meet at the residence of Mr. and Mrs. Earl Kervinen, North Mill St.

First M. E.

Monday—7 p. m., Epworth League Cabinet meeting at the home of Don Porteous, 235 W. Moody avenue.

Tuesday—All-day quilting of the King's Daughters, Randolph Circle.

Wednesday—All-day sewing of the Guild; 8:45 p. m., church school board meeting.

Thursday—7:30 p. m., George W. Moody Men's class meeting at the church; 7:45 p. m., the Stephenson Circle will meet with Mrs. J. C. Leohner, 1604 Highland avenue.

Friday—2:30 p. m., the Mothers' class will meet at the home of Mrs. J. C. Leohner, 1604 Highland avenue. Associate hostesses, Mrs. J. H. Templeton, Mrs. W. A. Myers, Mrs. G. E. Stoddard and Mrs. E. C. Gatrall.

Maitland Memorial

Maitland Memorial P. M. church activities of this week:

Tuesday: Teachers meeting in the Sunday School room.

Wednesday: Special meeting of the quarterly conference after the prayer service.

Thursday: Young People's meeting at 7:30 p. m.

Friday: Cottage prayer meeting at the home of George Kite, 1513 Hanna street.

First Baptist

First Baptist church activities of this week:

The monthly business meeting of the church will take place Wednesday night.

The Lura Dibble Prayer Group will meet at the home of Mrs. Nettie Johnson, 716 South Ray street, Friday at 2:30 p. m., leader Mrs. Balint Kish.

The United Workers class will meet at the home of Mrs. Sara Hickok, 213 North Walnut street, on Friday, at 2 p. m.

Trinity Church

Tuesday 6:30 p. m., dinner. The Castleton, given by the vestry to William T. Butz, in honor of his 51st appointment as senior warden and the Hon. Thomas W. Dickey in honor of his becoming judge in Lawrence County, followed by the regular meeting of the wardens and vestry.

Thursday 7:00 p. m. Troop V-55, Boy Scouts, Guild room.

Central Presbyterian

Central Presbyterian church activities of this week:

A. U. R. Society will meet Tuesday evening in the church dining room for dinner at 6 o'clock; hostesses, Mrs. John Walters and Mrs. Emerson McGuire.

The Ladies Aid will have a Colonial Tea in the church parlor Wednesday afternoon at 2 o'clock; it will also sponsor the prayer service at 7:45.

On Friday afternoon at 2 o'clock the Woman's Missionary Society will meet in the parlor; hostesses, Mrs. D. A. Thompson and Mrs. T. J. Byers.

The meeting of the O. U. Society has been postponed one week.

NOTICE!

All news items and announcements to appear on the Saturday church page must reach The News no later than 2 o'clock Friday afternoon. Hereafter, notices arriving late will not be printed on the church page.

Von Bora Society

The Catherine Von Bora Missionary Society of St. John's Lutheran church will meet at the home of the president, Mrs. Benjamin S. Agnew, 496 Neshannock avenue, Tuesday night at 8 o'clock. Mrs. Elmer Dyson will be co-hostess and Miss Mary Elizabeth Gibson, leader.

Williamson Society

The Jean Hill Williamson Missionary Society of Highland U. P. church will meet this evening at 7:45 in the home of Mrs. F. M. Phillips, 120 East Sheridan avenue.

St Paul's Lutheran

St Paul's Lutheran church activities of this week:

Tuesday: Girl Scouts at 7 p. m., in the church.

Wednesday: Ladies Aid in the afternoon at the home of Mrs. A. T. Chamberlain, 215 Sumner avenue, with Mrs. Rosena Krestel as associate hostess; Boy Scouts at the church in the evening.

Christ Lutheran

Christ Lutheran church activities of this week:

Tuesday—Adult Membership class at 6 p.m.; regular Ladies Aid meeting postponed until February 15.

Wednesday—Children's Bible class at 4:30 p.m.; Junior Young People's Society at 6.

Thursday—Sunday school teachers at 7:30 p.m.

Saturday—Catechetical class at 10 a.m.

Christian Church.

Activities for the week at the First Christian church on the Public Square have been announced as follows:

Wednesday evening at 6:30 o'clock the Bennett Bible class will hold a tureen dinner in the church for the members and their families.

The women of the church and Bible school will have a tureen supper at 6:30 o'clock Thursday evening in the church.

Sarah Book Class.

The Sarah Bock Bible class will meet at the home of Mrs. Charlotte Emery, 1038 Adams street, Wednesday afternoon at 2 o'clock. The leader will be Mrs. Mary Palmer and the teacher Mrs. Book.

Section A Quilting

Section A of the Third U. P. church will have an all day quilting Thursday at the home of Mrs. Milt Book, Winslow avenue.

Union Young People

The Union Young People will not meet in the First Baptist church as previously planned, but instead they will meet tonight at 7:30 in the Gospel Mission on North Croton avenue. A gospel message will be given after which a prayer service will be held. The president of the group, Miss Mabel Lewis will be in charge of the meeting.

Elm Street Y. W.

GUEST SPEAKER

The committee of management will have a monthly meeting in the Elm Street Y. W. C. A. Tuesday night at 8 o'clock. At 9 o'clock Miss Ethel Cutler, a national Y. W. C. A. secretary from New York City, will speak to the committee of management, the Eva Bowles club and all others interested.

Tremendous Crowds Hear Evangelist At Pentecostal Church

Crowds and still greater crowds, eager enthusiasm, jubilant singing, live wire preaching, penitent sinners struggling for a place at the big altar, fine musical numbers—that tells the story of the intensive revival at the First Pentecostal church, Pearson and Epworth streets, now running into the third week.

Last night's service was one long to be remembered. The Harmonica Band made its debut and was enthusiastically received by the huge audience. The revival quartet composed of Mrs. Nunley, Mrs. Freed, Mr. Stanley Smiloski and Evangelist Tubby, sang a spirited number entitled, "The Awakening Chorus." These musical groups will also be heard from night to night during this week. The song services are under the capable leadership of Pastor Boston W. Turner.

Evangelist Tubby presented his startling and impressive message entitled, "When Will Christ Return?"

Tonight the subject will be, "The Storm." The subject for Tuesday night will be, "Is Antichrist Now Alive."

Mt. Jackson Notes

W. M. S. MEETING

A very interesting meeting of the Women's Missionary society was held, Thursday at the home of Mrs. Elizabeth Metz, of Sunnyside with twelve members and one guest, Mrs. Jessie Camblin, of New Castle, in attendance. The work during the day consisted of needlework and following lunch at noon a program was presented with Mrs. Emily Wilson in charge. The theme of the program was "The Moslem World." Topics discussed were as follows: "Mohammedism in the Sudan" Mrs. Cora Ferree. "Strength and Weakness of Islam" Mrs. Elizabeth Brewster. Poem by Mrs. Alice Reed. The next meeting will be held March 3.

I. M. H. SOCIETY

The Iva M. Hamill society will hold an all day meeting Thursday February 10, at the home of Miss Jennie Harmon.

COMMUNITY CHORUS

The Community Chorus will meet Thursday evening Feb. 10 in the Legion Home.

COUNCIL MEETING

Anna Ball and Wilda Heard will represent the local American Legion Ladies Auxiliary at the Four County Council meeting Thursday February 10, in the Methodist church, at Sharpsville, Pa.

MT. JACKSON NOTES

Ruth Gilmore, who recently underwent an operation for appendicitis in the Jameson Memorial hospital, is reported as improving nicely.

Billy Gwin, son of Mr. and Mrs. Loy E. Gwin is confined to his home with pneumonia.

Mrs. P. A. Metz who is ill at her home with quincy is reported as improving.

Miss Etta McMurray, having spent the past month at the home of Mr. and Mrs. Frank Herbert, of Wampum, has returned to her home.

Martha Ball of New Castle spent the past week at the home of Mr. and Mrs. Edwin Ball.

R. X. GRAHAM TO SPEAK

Members of the Pro Indus club, young men's civic club, will hear Prof. R. X. Graham, director of the news bureau of the University of Pittsburgh, and former Westminster news chief, at their fifth anniversary banquet in New Wilmington Thursday evening, February 10, it was announced today.

Auto Takes Fire Following Crash

Firemen Summond To Extinguish Blaze In Auto On Highland Avenue

Second ward firemen were summoned to the vicinity of 603 Highland avenue at 2:55 o'clock Sunday morning when an automobile being driven by Thomas Walker, is said to have collided with another car owned by Mrs. Frances Hoffman, of 603 Highland avenue, after which the Walker car took fire. The loss from the blaze amounted to around $10, firemen reported. The Hoffman car was badly damaged by the collision, being knocked up over the curb and against a telephone pole.

At 5:14 p. m. Sunday, firemen were called to the corner of Mill and North streets, when anti-freeze solution in an automobile being driven by Mrs. Ed. Hite took fire due to a defective heater connection. The damage was around $20.

At 4:10 a. m. Sunday, anti-freeze solution leaking onto the hot engine of an auto owned by Carl DeGennaro, of 928 South Mill street, caught fire causing damage of around $5.

At 8:55 p. m. Sunday, a false alarm was sounded from Box 58.

Grove City College Shares In Estate

PITTSBURGH, Feb. 7.—Hospitals and colleges will share in the distribution of the nearly $5,000,000 estate of the late William W. Stewart, wholesale tobacco dealer of Glen Osborne.

In an inventory filed with the register of wills, Mr. Stewart left $250,000 to charity. He specified that 12,250 shares of Harbison-Walker Refractories company stock be given to these nine institutions:

Grove City college, Pennsylvania College for Women, Homeopathic Presbyterian, Allegheny General, St. John's, Pittsburgh and Sewickley Valley hospitals and the Young Women's Christian Association.

The same institutions are to receive the principal from trusts upon the death of relatives.

CASA SAVOIA SOCIETY

Sunday afternoon in their South Mill street clubrooms, members of the Casa Savoia society agthered for their monthly meeting. Plans were made for interior improvements and for several social occasions to be held in the near future.

The News By Mail. One Year, $5.00.

'Y' Campers Attend First Of 'Reunions'

Celebration On Saturday Boosts 1938 Season At Camp Rentz

Never-to-be-forgotten camp tales were retold when a throng of 85 former and future Camp Fred L. Rentz campers attended the first of a scheduled series of Camp Rentz "reunions" in the boys' department rooms of the Y. M. C. A. on Saturday.

Recreational facilities of the association provided entertainment for the boys, while a bean dinner at noon climaxed the morning festivities.

John D. Thompson, in charge of the "Y" boys' work affairs, handled the program, along with William "Butch" Winter, aide in the physical department.

Flames Kill Man Near Greenville

GREENVILLE, Pa., Feb. 7.—Charles Fell, 73-year-old invalid died in his blazing frame home Saturday night, as flames prevented two neighbors from reaching him.

He suffered a stroke three weeks ago and was unable to leave his bed when the house caught fire.

Mr. and Mrs. Frank McGranahan, who lived with the aged invalid, had gone into Greenville, five miles away, on a shopping trip shortly before the fire broke out.

The blaze was discovered by John Byler and Paul Sheppard, who live nearby, but had gained such headway that it was impossible to enter the building.

Mercer County Coroner William A. Applegate said he was conducting an investigation.

Find Two Cars; Hunting Another

Automobile of Charles Crowl, 132 Leasure avenue, stolen Sunday night from Leasure avenue, was found by Lieutenant Suber and Patrolman Price early Sunday morning in Neshannock avenue.

They also found the car of Eugene Wray, 602 Sumner avenue, stolen from Centennial street, in Wilmington avenue early Sunday morning.

The Chevrolet coupe, Pennsylvania license Y4745, owned by Frank Natale, 1505 Hamilton street, which was stolen last night from the corner of South Jefferson street and Long avenue, is being sought.

Meetings Close At Calvary Church

Prophetic sermons delivered each night since January 30 by Dr. W. D. Herrstrom of Akron, O., author and traveler, were brought to a close Sunday evening in the presence of one of the largest crowds ever witnessed in the Calvary Presbyterian church.

Dr. Herrstrom spoke morning, afternoon and evening on these subjects, in the order given: "The Three Fears of the Human Race", "The Swastike, the Fasces, the Hammer and Sickle, the Blue Eagle and the Coming Mark of the Beast" and "Palestine in History and Prophecy".

Rev. R. J. Fredericks, pastor of the church, says that most of the stereopticon and the moving pictures shown in connection with the messages were taken by Dr. Herrstrom on his 1937 tour of the Bible lands.

Special vocal and instrumental numbers were presented by Miss Marian Butler and the Munnell sisters.

More fine speakers are being engaged for the third annual all-summer Bible conference at Calvary church. During the first two weeks Rev. John Carrera will be heard.

Notice

Notice is hereby given that I will not be responsible for, nor pay any debts contracted by any other person than myself.

GLADDING B. WIBIRT,
Leslie Hotel,
New Castle, Pennsylvania.

January 31, February 7

Revivals Start At Rose Point Church

Rev. John A. Bargar, Of Coaltown Church Will Have Charge Of Services

Announcement was made today by Rev. D. M. Thomas, pastor of the Rose Point Free Methodist church, that a series of revival meetings, which will last for two weeks, will start at the Rose Point church on Tuesday evening.

Rev. John A. Bargar, pastor of the Coaltown Free Methodist church, an able speaker and man of wide experience, will be the guest preacher at these meetings.

Building Permit For Market Given

City Engineer Glenn R. Throop today granted a building permit to Matthew Leiva & Sons for the construction of a one-story concrete block and brick building at 30-36 South Mill street for storeroom purposes. The estimated cost of the construction was given as $13,500. According to Neal Williams, bureau clerk, this is the site formerly occupied by the Coliseum.

The Keystone Brick & Supply company was also given a permit to veneer a dwelling and store at 1025 West Washington street at an estimated cost of $1,800.

SMITH BROS. COUGH DROPS
TRADE MARK
CONTAIN VITAMIN A

Said a Worried Young Farmer:

"I need money. I have a chance to buy a good farm for cash, and don't have enough money. It's my biggest opportunity and I'm afraid I'll have to miss it."

and an Older Farmer Replied:

"No, you don't have to miss it. Go to your national farm loan association and apply for a land bank loan. If possible they'll be glad to help you, just as they helped me. And ask for a free copy of 'Planned Financing,' that explains all of the details."

LAWRENCE COUNTY
National Farm Loan Association
First Nat'l Bank Bldg. Mercer, Pa.

316 E. Wash. St. BRENNEMAN'S Free Parking

T-Bone Steaks..lb 19c (Small)	Butter.....lb 33c (Fresh creamery)
Plate Boil.....lb 8½c (Lean and meaty)	Crisco-Spry...3 lbs 48c (Small .....1 lb 19c)
Lard.....3 lbs 29c (Home rendered)	Corn Flakes..large 10c (Kellogg's Small 6c)
Wieners or Jumbo Bologna.....2 lbs 25c	Peas.....4 cans 25c (Early June doz. 69c)
Cotta Cooked Salami.....lb 18½c (By the piece)	Milk—tall...4 cans 25c (Small .....6 for 25c)
Boiled Ham..½ lb 15c (Fresh sliced)	Kidney Beans 4 for 25c (Joan of Ark)
Pork Chops..lb 13½c (End cuts)	Ivory Soap...3 for 25c (Large Medium 5c)
Pork Butts...lb 16½c (Lean meaty)	P&G Soap.10 bars 29c
Sliced Bacon.....lb pkg. 19c	Flour.....24½ lbs 90c (Gold Medal 49 lbs $1.89)
Fresh Liver.....lb 10c (Sliced)	Bisquick—lge. pkg. 25c
Dog Food 6 lb cans 25c	Karo.....3 lb can 20c
Boston Cream Pie.....ea. 20c	Fruit Cocktail.2 tall cans 25c
Do-nuts.....doz. 15c (Home baked)	Bon Ami Powder.....can 10c
Instant Postum can 35c (Large)	Soap Chips...5 lbs 29c (Cleanquick)
Honey....5 lb pail 69c	Kraut.....2 for 25c (Large cans)
Corn.....3 for 25c (Golden Bantam)	Potted Meats.3 for 10c
	Corn Meal.5 lb sk. 14c
	Potatoes.....peck 22c (bu. 85c)

ITCHING
Wherever it occurs and however irritated the skin, relieve it quickly with soothing
Resinol

UDGA TABLETS FOR INDIGESTION
$1 - $2 - $3
Ask for Free Booklet.
ECKERD'S
CUT-RATE DRUG
118 E. Washington St.

Julius Fisher
"The Talk of the Town."
1706 Highland Ave.
Phone 3163-J.
22,00 Articles in Groceries
Choice, 10c
See Our Window

MUSCLES ACHE and TORTURE?

Rub in Omega Oil and Feel Like a Million!
THERE just isn't anything that rubs out the pain and stiffness like Omega. It actually penetrates—gets right into the sore, aching area and acts so fast you'll be amazed. No burn or blister in this extra-powerful liniment. Gives you the sensational 3-way action endorsed by so many doctors, nurses—and athletic trainers in all fields of sport. Only 35c a bottle at drug stores.
Omega Oil 35c

Glasses on Easy Terms

Don't continue to suffer with poor vision for lack of ready cash. Now, at Dr. Rosenthal's, you have the privilege of purchasing quality glasses on liberal credit terms.
DR. D. L. ROSENTHAL
Office Open Saturdays Until 9 P. M. Phone 60.
Optometrist—Successor to Dr. H. H. Rosenthal.
Greer Bldg., N. Mercer St. (3rd Floor.)

"BRITTONIZE" ALL THIS WEEK
Call for and Delivered
MEN'S SUITS and O'COATS LADIES' PLAIN COATS and Plain 1-Piece Dresses
Cleaned and Pressed 85c
WHITE, VELVET AND FANCY SLIGHTLY HIGHER
SPECIAL LOW PRICES ON CASH and CARRY
OFFICE : : 31 EAST ST.
Plant Corner West North and Elm Sts.
PHONE 1133
BRITTON'S
"New Castle's Oldest Cleaners"
Frank Colo Now Affiliated with This Firm

WETHERILL'S FLOOR ENAMEL
Is the best protection against wear.
Hard usage does not affect it! Makes floors easy to clean and keep clean.
Dries Quickly
D. G. RAMSEY and SONS
HARDWARE
306-20 Croton Ave. Phones 4200-4201

YOUR HEALTH
Good health is your most valuable asset, and without it you are not highly efficient.
Do you keep your automobile healthy by using only good petroleum products.
Sterling Gasoline, Quaker State Motor Oil, Champion and A. C. Spark Plugs, Oil Filters, A. C. Air Cleaner Units, Special Quaker State Lubes.
MERIT OIL CO.
29-33 N. Jefferson St.

GRAND OPENING SALE!
NOW GOING ON WONDERFUL SAVINGS
Liberal Credit Terms
Peoples FURNITURE CO.
Purchses Held for Later Delivery, If Desired.
NEW LOCATION! 343-345 E. WASHINGTON ST.

FLORSHEIM SHOES for MEN
MATRIX SHOES for LADIES
DAVIS SHOE CO.
FOOTWEAR
"Just a Step Ahead"

Axe's Market Specials
MILK All Brands tall can 7c
Coffee Axe's High Grade lb 19c; Axe's Spec. Blend lb 16c; Chase & Sanborn lb 23c
Fels Naptha Soap 10 bars 41c
OXYDOL or RINSO lge. pkg. 19c
Kraut Burt Olney 2 lge. cans 15c
Butter Cloverbloom or Sunlight 2 lbs. 69c
Eggs Lawrence or Mercer County 2 doz. 45c
Lamb Chops lb. 18c
Oysters Standards pt. 18½c
Lamb Stew . . . lb. 10c
AXE'S MARKET
32-34 North Mill St.
Free Delivery Phone 474-475

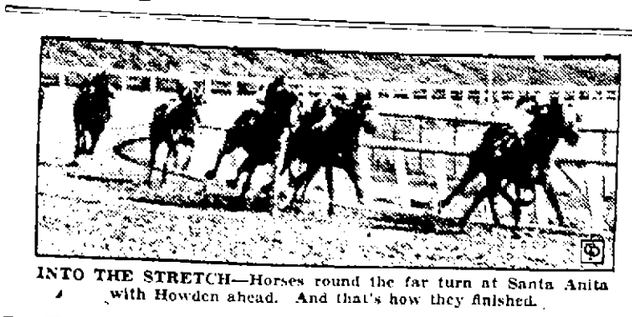

INTO THE STRETCH—Horses round the far turn at Santa Anita with Howden ahead. And that's how they finished.

SPORTS
LOCAL-DISTRICT-WORLD

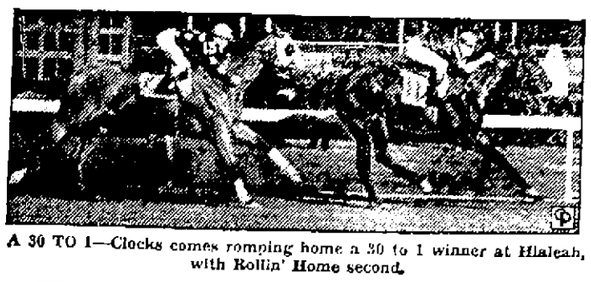

A 30 TO 1—Clocks comes romping home a 30 to 1 winner at Hialeah, with Rollin' Home second.

Cunningham Is Greatest Racer In Land Today

Can Beat Anybody Today Yard For Yard Is Contention

By DAVIS J. WALSH
International News Service Sports Editor

NEW YORK, Feb. 7.—Glenn Cunningham, beyond question the greatest foot racer—yard for yard—in the world at any distance, is going after a 4.05 mile, and the world's record with more than a second to spare, 12 nights hence at the annual games of the New York A. C. If he misses there—and he might—he'll make the effort in a special race with Archie San Romani and others on Dartmouth's indoor track at Hanover, N. H., in March.

But that's only part of it. The rest is that, before this year is finished, Cunningham hopes, and privately expects, to establish a world's record at every standard distance from a half mile all the way up to ten. This probably will be his valedictory to track and field athletics.

Wins Easily.

The program in question was outlined to the writer after Cunningham had made a holy show of his field to win the Wanamaker mile at the Millrose games on Saturday night in 4:11, coasting. There was practically no opposition, San Romani being beaten off by 12 yards with Cunningham's final charge, with Fenske of Wisconsin closing strongly to take third place from the inevitable Gene Venzke.

Glenn ran the final quarter in 59 seconds and, in this writer's considered opinion, is a far greater runner now at the age of 29 than he was in his so-called prime. I'm certain that neither of the Englishmen, Lovelock and Wooderson, could beat him as he is today. When he turns on the pressure now, he lengthens out like a quarter miler.

Franklin-Mahoning To Play Tuesday

Victory For Either Team May Give Then City Junior High Title

Tuesday afternoon at the Franklin High floor the Mahoning Junior High team will engage the Franklins in what may be the championship junior high game of the year.

Franklin leads the city at present with two victories and no defeats. The Mahonings with one and one, can tie the East Siders with a victory. Both teams have a game remaining with George Washington.

Since the first Franklin-Mahoning game Coach Austin Cowmeadow has lost—Adamo, Piccutta and Tanner from his quintet and will feel their loss very keenly. Coach Bill Wallace has a fast Franklin Hi team ready to face the Railroaders.

Following are the probable lineups for Tuesday:

Mahoning		Franklin
T. Thomas	f	Ross
Orlando	f	Robinson
Tomlalello	c	W. Thomas
Zarilla	g	Christopher
Lambias	g	Parou

CHURCH LEAGUE GAMES TONIGHT

Three fast games will be played in the New Castle Church league at the "Y" tonight. The first game at 8 o'clock will send the Second U. P. against the First Baptist team. The second game will have the Tifferth Israels and Epworth M. E battling. The third game will send the Third U. P. into action with the Central Presbyterians.

HERE AND THERE IN SPORTS' LAND

Al Figuly has returned from a several weeks trip to Palm Beach, Fla., and while fishing there landed a sail fish which measured seven feet three and one-half inches long. It weighed 55 pounds. It was one of the largest caught there recently. With him on the same boat was Ted Jamison and Charlie Augestine. According to reports, Jamison caught a 200-pound shark. He landed it on the boat. However, when the captain of the boat shot to kill the fish the bullet hit the line and the shark dropped back into the ocean.

Tommy Spiegal of Uniontown and Pedro Montanez of Puerto Rico are docketed for a 10-round bout at Pittsburgh tonight. Both have good records. Not so long ago Montanez dropped a decision to Lightweight Champion Lou Ambers at New York.

Pitt Floor Team Has Crucial Week

Will Battle Both Temple And Penn State During Period

PITTSBURGH, Feb. 7—The week will be the most important of the season for three Pitt athletic teams, for upon the result of four events, three conference or league championships will be decided.

Wednesday is the first bad day—for both the hockey and basketball teams. Coach Johnny McSorley's hockey team can move into second place in the league, if it can get by Duquesne, and also throw the city title race into a two-way tie.

On the same night Pitt meets Temple's Owls in basketball at the Pitt stadium. The Owls are sharing second place ring on the conference ladder with the Panthers, and one of the two teams will move into the spot of number one challenger for the lead after the game. The loser will almost drop out of the race, for there will be too much ground to be made up at the rate Johnny Lawther's Penn State Lions are traveling in front of the pack.

The Lions arrive on Saturday night, and should Pitt get by Temple, a capacity crowd is almost assured, for State has thousands of alumni in the city.

Temple never has been able to win at Pittsburgh and State lost a close one last year, but both teams defeated Pitt away from home. Heading the Owls will be Meyer Bloom, conference scoring record holder.

On Thursday night the Pitt boxing and wrestling teams meet Temple at the Pitt stadium. A win for the Pitt boxers will put them way out front in the race for the Conference title.

Temple won a decisive victory over Pitt on the mat last year, but will be meeting the best Pitt mat squad on Thursday.

MAHONING A. A. PLAYS TONIGHT

The Mahoning A. A. basketball team will try to get back on a winning streak tonight when they play the fast Candy Kids of Wampum at the Mahoning floor. The game will start at 7:30 o'clock.

Coach Skip Rizzo will be out of the lineup with a sprained wrist. He will use however—A. Russo, O. Rainey, M. Rainey, J. Mingione and J. Piccutta in the lineup.

PRACTIVE SHOOT FOR RIFLE CLUB

In preparation for the match with McDonald, O., next Friday night, the New Castle Rifle Club will have a practice shoot at the Cathedral range tonight.

Arthur Donovan, noted referee, said Max Baer is toughest fighter in world to handle.

Four Games In League At 'Y'

Noltes, Saks, Washington Hi-Y And Crusaders Win Games

There were four fast games in the Older Boys League at the "Y" on Saturday night. The F. J. Noltes topped the First U. P. team 24 to 17. The Saks walloped the Eagles 30 to 14. The Hood Juniors folded up to the Washington Hi-Y team 36 to 20, and the Crusaders nosed the Cyclones 24 to 22.

The summaries:

F. J. Noltes	Fg.	F.	Tp.
McGary f	6	0	12
Alexander f	1	0	2
Lutz c	1	0	2
Reinhart g	2	1	5
Nolte g	1	1	3
Faxter f	0	0	0
Grove f	0	0	0
Weaver f	0	0	0
Totals	11	2	24

First U. P.	Fl.	F.	Tp.
Clark f	2	0	4
Cress f	0	1	1
White c	2	1	5
Francis g	1	3	5
Parsons g	1	0	2
Totals	6	5	17

Referee—Smith.

Saks	Fg.	F.	Tp
Caiazza f	4	2	10
Cozza f	2	0	4
DeVitto c	1	0	2
Thomas g	5	2	12
DeGennaro g	0	0	0
DeLorenzo f	1	0	2
J. Lamarilla f	0	0	0
Rich g	0	0	0
Total	13	4	30

Eagles	Fg.	F.	Tp.
Hook f	1	0	2
Meyers f	1	0	2
Mathews c	0	1	1
Rowland g	1	0	2
Reynolds g	2	1	5
McKinley f	0	0	0
Tinsman f	1	0	2
Total	6	2	14

Referee—Jones.

Hood Juniors	Fg.	F.	Tp.
Wilkerson f	1	1	3
Ferrari f	0	0	0
Kelley c	2	0	4
Davies g	0	1	1
Klimmel g	6	0	12
Total	9	2	20

Washington Hi-Y	Fg.	F.	Tp.
Flinner f	1	1	3
McIver f	0	0	0
Kelley f	5	1	11
Nicholson c	2	0	4
Johnston g	1	1	3
Robinson g	7	1	15
Total	16	4	36

Referee—Maxwell.

Crusaders	Fg.	F.	Tp.
J. Knight f	0	0	0
E. Collello f	3	0	6
Formanaro c	4	0	8
Ferrari g	0	0	0
L. Collello g	3	0	6
Cowden g	1	1	3
Totals	11	1	24

Cyclones	Fg.	F.	Tp.
Lucas f	1	0	2
Aspromonte f	1	0	2
Duncan f	1	1	3
Dudenski c	0	1	1
Lewis g	3	0	6
Christopher g	3	2	8
Totals	9	4	22

Referee—Swanson.

Washington High Loses To Sharon

Score Is 23 To 17 In Fast Game, Lee And Rapper Stars

The Washington Junior High School basketball team lost to Sharon Junior High 23 to 17 in a game played last Friday afternoon. Lee and Rappel were the stars of the game. Washington led for the first period, but lost their range somehow.

The summary:

Washington	Fg.	F.	Tp.
Lee f	3	3	9
Stewart f	0	0	0
Fee f	0	2	2
Burris c	1	0	2
Biddle g	0	0	0
Thomas g	2	0	4
Francis g	0	0	0
Totals	6	5	17

Sharon Junior Hi.	Fg.	F.	Tp.
Wolanski f	1	0	2
Sullivan f	0	0	0
Hiscroft c	0	2	2
Kunia g	4	0	8
Rapper g	4	3	11
Burns g	0	0	0
Total	9	5	23

Referee—Smith.

KEYSTONES WILL PLAY TUESDAY

The Keystone A. C. basketball team will return to Beaver valley semi-pro league play Tuesday night at the Falcon hall by meeting the fast Aliquippa Plodenic Celtics. This will be the start of the second half of the league season.

The game will start at 7:30 o'clock. Coach Andy Venditto will use his strongest possible lineup in an effort to get the league win.

Johnny Revolta, Evanston, Ill., won Sacramento golf open with 290, two over par.

Rambling Around In Local Sports World

Underdog week is over....the past week could have been called, "Underdog Week"....the past week saw two Lawrence County basketball teams chase away the "jinx"..Westminster's Titans started it off by tumbling the mighty Panther of Pitt....since Pitt and Westminster resumed their basketball relationship, back in 1934, the New Wilmington cagers couldn't trim the Smoky City outfit until last week ....the Pitt-Westminster standing is, Pitt 6, Westminster 4....back in 1907 or 1908, when Pitt was known as W. U. P., (Western University of Pennsylvania) the Lawrence Countians scored three victories against one defeat....basketball relations were severed until 1934....Westminster's campus was the scene of one of the most enthusiastic celebrations in years....a victory over Pitt, whether on the gridiron or on the basketball court, really calls for some kind of festivities....

Shenango Township miles too.. the campus at Shenango Township high school also is celebrating.... the East New Castle basketball team always a practice target for Bessemer high, has finally busted King Jinx on the schnozzola....it happened last Friday night and decisively too.... Shenango scored its last victory back in 1935 on the Shenango floor.... since then, the East New Castle Tigers merely proved the other team when the two clubs met ....by trimming Bessemer at Bessemer, the 1938 Shenango club performed a feat no other cage outfit was able to do in the history of Shenango.

Six hits in one inning without scoring....we received a note asking us if it is possible for a team to pound out six hits in one inning without scoring....yes it is possible.... here's how: first batter hits a single, second batter triples....the first batter falls down going into home and is put out resulting in one out and two hits....the third sticker smashes out a liner towards third base, the ball hitting runner who is advancing towards home.... runner is called out but third batter, according to official scoring methods gets credit for a hit....we stand now at two outs and three bingles....the fourth batter singles advancing the third batter to second base ...the fifth clubber beats out an infield hit loading the bags ....with three runners on base and five hits, the sixth batter pounds out a grounder, the ball hitting the runner advancing from second to third....the runner is called out but the sixth batter is credited with a base hit....simple, isn't it?....

Did you know that....Stanford has done away with the practice of letting former athletes into sports events free of charge....they claim the Annie Oakleys affect the receipts....the Mahoning A. A. basketball team rolled up 20 straight wins....then Friday night, the Lakewood Wolves tossed back the Mahoningtowners 36-35.....Mike Bloom, Temple's towering center, a candidate for all American honors, has never been held scoreless, in an Eastern Conference basketball game ....Henry Armstrong, world's featherweight king, connected for his 34th knockout victory a couple of nights ago....the victim was Chalky Wright....in 1937 a total of 5,471 thoroughbred foals were registered, the largest number ever bred in America ....Manhattan's new football coach, Herb Kopf, was mascot for the Cincy Reds in 1919 when the Redlegs trimmed the Chicago White Sox in the World Series....when New Castle was represented in the O & P League, Chuck Klein, who later turned out to be a terrific walloper of a baseball in the majors, approached Paul DeCarbo for a tryout....he did not receive it....at one time seven men comprised a basketball team....the Pittsburgh Pirates will play 10 Sunday games at home this season....Frank Demaree, Chicago Cub out-fielder, had his tonsils removed in the morning one day last season, and played the same afternoon....

Cleaning out the question box.... to Joe: Tiger Jack Fox, Spokane, knocked out Hank Hankinson, of Los Angeles, on January 28 to Frank: Wilbur Shaw is an automobile racer and not a baseball player ....to Pat: Penn State and Temple are tied for the leadership of the Eastern Collegiate basketball conference....P. State led until Friday when Temple defeated the Lions....

Note: Drop in a note to the Rambling Reporter about any happenings in the world of sports. Send in your opinions, views or suggestions.

TALES IN TIDBITS

By BILL BRAUCHER
Central Press Sports Editor

NEW YORK, Feb. 7.—Of all the scores of collegians being helped financially by major league "loans," the ax falls upon Louis Boudreau, captain and forward of the Illinois basketball team and star third baseman. The news that Boudreau has been barred from Big Ten athletics because his mother, back in Harvey, Ill., received several checks for $100 from the Cleveland Indians strikes a disheartening note.

If Boudreau were alone in his crime, the punishment might be fitting. But common practice that extends through institutions of higher learning from coast to coast makes his selection as a culprit seem cruel and undeserved.

The Indians loaned money to Boudreau so he could finish his college course before trying out as third baseman. Meanwhile Boudreau, a remarkably fast man and accurate ball handler, made a name for himself in basketball, a sport I always had been led to believe was wholly unrelated to baseball. Somehow the news leaked out that the Boudreaus had been receiving help on condition Boudreau offer his diamond services to the Indians upon completing his scholarly pursuits.

So Boudreau was thrown out of athletics. But the practice continues, and is too well established now to be discarded even though a half dozen Boudreaus are batted around. In many colleges and universities, the baseball coach is also a major league scout, and is well rewarded whenever he turns up with a Boudreau for a big league team to help.

The Big Ten has its own peculiar ideas about harboring students who mean to sell their athletic services professionally after they have been graduated. Peculiar is a word well used in this instance, I think. It seems to me the Big Ten has gone far out of its way to try to show the world what a stiffly-starched old grandmother it is.

* * *

SHORT SHOTS: William Terry, Jr., eldest of Bill Terry's four children, is a sophomore at University of Virginia. . . Henry Mora, jockey whose collarbone was broken in a fall at Hialeah park, has a habit of closing his eyes when trying to squeeze his horse through a tight spot on the rail . . . Henry is from Panama, and as he doesn't speak much English, is given paddock instructions by gestures . . . he sings to the horses in Spanish, and they seem to go for it.

Bing (Dark Folks) Miller, new coach of the Tigers, attributes his longevity in baseball to the fact he used to have his legs pulled every winter by a Philadelphia physician . . . Bing sold the idea to Mickey Cochrane, who says the treatment helped him, too. . . . Frank Menke has been named publicity man for the Kentucky Derby . . . but don't take his tips too seriously. . . . Through Cornelius V. Whitney has given up racing, his cousin, John Hay (Jock) Whitney, has 60 horses in training.

When Jimmy Braddock said he was going to retire and go into business he wasn't fooling . . . he and Joe Gould already have a trucking outfit that nets them $150 each a week . . . and plan to open a restaurant . . . Braddock has $100,000 in the bank. . . . On the authority of Mickey Walker, we have it that Henry Armstrong is the nearest thing to Harry Greb in the ring now . . . Mickey boxed with Henry in a Los Angeles gym several years ago, and felt his punch . . . Mickey shares the opinion in this corner that Nathan Mann may be a bad bet for Joe Louis.

Overnight Sports

(International News Service)

Glenn Cunningham, Kansas track star, hopes to set world's record at every standard distance from half mile to ten miles.

Chicago Bears defeated Washington Redskins, professional football champions, 16 to 10, in rough game at Miami.

Bobby Riggs, Chicago, defeated Frank Kovacs, Oakland, Cal. in final of Surf Tennis club tournament at Miami Beach.

Caravel, even money favorite, won feature race at Fair Grounds.

National Hockey league results: N. Y. Rangers 2, Toronto 1; Detroit 8, Canadiens 0, Boston 7, Chicago 2.

Ivar Ballangrud of Norway set new world's 10,000-meter skating record in international meet at Davos, Switzerland.

SPORTSMEN WILL GATHER TUESDAY

Lawrence County Sportsmen will have a meeting on Tuesday night at 8 o'clock in the Orr hall, Grove street.

NO HUNT SATURDAY

Since there was no snow Saturday the fox hunt planned by Lawrence County Sportsmen was automatically postponed. Four of the more enthusiastic huntsmen went to the woods anyhow, but came upon no predatory animals.

Polish Falcons Defeat Warren

Score Is 36 To 17 In Fast Game At Warren, Ohio, Court Sunday

The Polish Falcons went to Warren, O., yesterday and brought back a 36 to 17 victory over the fast Delta club in a game at the Warren Armory.

Eugene "Gabby" Kendra was the scoring star with 12 points. Reiber, Potoczny and Dugan also played fine basketball for the Falcs. The first period it was 5 to 2 Warren, the half ended 9 to 8 in favor of the Falcs, and the third period 20 to 16 in favor of the locals. The Warren team only made a lone point in the entire last period. Sierra was the best for the losers.

The summary:

Polish Falcons	Fg.	F.	Tp.
H. Korzela, f	2	0	4
Potoczny, f	2	1	5
G. Kendra, f	6	0	12
Mackiewicz, f	0	0	0
Ryglinski, c	1	0	2
W. Kwolek, c	0	1	1
Reiber, g	3	1	7
Kolodjeski, g	0	0	0
Dugan, g	1	3	5
A. Kwolek, g	0	0	0
	15	6	36

Warren, O.	Fg.	F.	Tp.
Grgurich, f	2	0	4
Marsch, f	1	2	4
Peripapa, c	0	0	0
Drima, c	0	0	0
Sierra, g	2	4	8
Szengros, g	0	1	1
	5	7	17

Referee—Lafferty.

Bombers Defeat Warren Quintet

The Cities Service Bombers won at Warren, O., yesterday in a hard fought game 26 to 24, with Clark and Hammock the leading scorers. Williams and Jinks were the best for the losers.

The Bombers will play the Midland All-Stars here Friday and will go to Monessen the following Sunday. To date the Bombers are undefeated.

The summary:

Bombers	Fg.	F.	Tp.
Clark f	5	0	10
Hammock f	4	0	8
Roberts c	1	0	2
Marks g	2	0	4
Morris g	1	0	2
Brown f	0	0	0
Total	13	0	26

Warren	Fg.	F.	Tp.
Bryant f	2	0	4
Williams f	3	0	6
Morgan c	2	0	4
Jinks g	2	0	4
Wilson g	2	0	4
Harris c	1	0	2
Totals	12	0	24

Referee—Smith.

SENIOR A'S WIN GAME

The Senior A basketball team handed the Young Yanks a 24 to 20 setback at the Senior High court on Saturday afternoon. The stars of the game were—Dombroski, Donegan, Merando and Lombardo.

N. Y. A. TO PLAY

The N. Y. A. basketball team will meet the fast Marquis Club of Girard, O., at the Lincoln-Garfield court at 8 o'clock on Tuesday night it was announced by Coach John Rubels. The N. Y. A. team hopes to be able to upset the Ohioans.

VOLLEY BALL LEAGUE

There will be two games this week in the volley ball league at the "Y" court. Tuesday the Pitt team will play the Army team at 7:15 o'clock and Thursday the Notre Dame team will meet the Navy team. All players are asked to take notice.

CLASS OF 48 "REUNION"

(International News Service)

SACRAMENTO, Cal.—When Luther Rupe of Willits and Harry Hills, police judge of Oroville became acquainted it came to light Luther was a member of the class of '48 at Stanford. "Class of '16," said Judge Hill, glad to meet a fellow grad. After some talk it developed Rupe was "financially embarrassed" so Judge Hill gave him a dollar to help a pal along. The next morning Rupe again met his old "pal". This time in court. Rupe was charged with obnoxious conduct and will have a new alma mater when he graduates with the class of '38 after serving 30 days in jail.

Roark Denies Job In Valley

George Roark, former New Brighton High and Westminster College coach, now grid coach at W. & J. college, today denied that he will leave the Washington, Pa., college for a job either at Beaver Falls or Rochester High.

"I am satisfied at W. & J. and see no reason to change", was the way Roark put it. There has been rumors of a shakeup in the coaching ranks at W. & J. but the school officials have also denied these reports, saying that Roark will have the head football job next year.

Farrell Sokols Defeat "Nicks" In Title Game

The Farrell Sokols defeated the St. Nicholas five at Youngstown on Sunday 44 to 39, thus eliminating the locals from the national tourney. This was the championship game of the American-Russian league. Both teams had 17 field goals, but the Farrell boys had more the number of fouls.

The work of the Uram brothers, together with Harry Hordic, was the best for the "Nicks". For the winners the playing of J. Novacol and Butchko was the best, this pair having 24 of the points between them.

The summary:

St. Nicholas	Fg.	F.	Tp.
Durkin, f	2	0	4
J. Teplica, f	3	0	6
N. Uram, f	1	1	3
Hordic, c	4	1	9
M. Polenick, g	2	1	5
S. Teplica, g	1	0	2
J. Uram, g	4	1	9
J. Polenick, g	0	1	1
	17	5	39

Farrell Sokols	Fg	F	Tp.
J. Novacol, f	5	2	12
Gotch, f	4	1	9
Burich, f	1	0	2
Butchko, c	4	4	12
Kansa, g	1	1	3
S. Novacol, g	1	1	3
Vadmuska, g	1	1	3
	17	10	44

Referee—Neyman.
Umpire—Pandza.

GAMES SATURDAY IN BOYS LEAGUE

Two games were played last Saturday in the Younger Boys League at the "Y" court. In the first game the Central Irish team handed the Union Midgets a 17 to 11 defeat, and in the second game the Franklin Thets hooked the Gra-Y Junior A team 21 to 15.

Scoring stars of the two games were—Huenes, Buchanan, Hufford, Barhard M. Kearns and Gumaugh.

The basic trouble in this country seems to be too much freedom for people who really desire a wet nurse and a guardian.

Aliquippa High Here On Tuesday

New Castle Faces Crucial Battle In Race For Sectional Toga

New Castle High basketball team will play the Aliquippa High quintet at Washington Junior High floor on Tuesday night and it may be the deciding game in the sectional championship race. The rosters of both schools will play the preliminary game. The first game is at 7 o'clock.

If New Castle wins tomorrow night and New Brighton should upset the Ambridge team, it will mean that New Castle will be just about "out" as far as the section is concerned.

The Cardinals won at Aliquippa recently by the count of 38 to 34. The Indians will be tough to beat Tuesday as they have improved a lot since the defeat handed them by the Red marauders.

The other game in the section Tuesday will send the Ellwood City High team to Butler for a battle.

N. Y. A. Quintet Trims Farrell

The N. Y. A. basketball team of this city, led by the veteran Harry Toscano with 20 points, handed the Farrell Merchants a 47 to 36 lacing at the St. Joseph's gym in Sharon on Saturday night. The N. Y. A. team led at the first period 11 to 7 and at the half 22 to 13. The third period it was 36 to 19.

Joe Cooper had 16 of the N. Y. A. points and Eddie Ostrosky helped out with six of the points. For the losers the work of Marsh and Scanlon was the best.

The summary:

N. Y. A.	Fg.	F.	Tp.
J. Cooper f	8	0	16
E. Ostrosky f	3	0	6
S. Roda f	0	0	0
Toscano c	9	2	20
N. Ross g	2	1	5
Levelko g	0	0	0
G. Ross g	0	0	0
S. Deep g	0	0	0
Total	22	3	47

Farrell Merchants	Fg	F	Tp.
Marks f	1	0	2
Marsh f	6	6	12
Leyshock c	2	1	5
DeMario c	2	0	4
Scanlon g	2	1	5
Sherwood g	1	0	2
Total	12	2	26

Referee—J. Tillmann.

PANTHER HOCKEY TEAM WINS

The Panther Hockey team handed the Washington Bulldogs a 17 to 7 defeat at the Moody Avenue Pond Saturday. The game was very fast and interesting. The Panthers would like to play any team in the city or county, call 1217M and ask for Bob.

Your Choice of Our Entire Stock
FINE TOPCOATS and OVERCOATS
(Alpacuna Overcoats the Only Exceptions)
$19.95 Regularly to $25
$23.95 Regularly to $30
$28.95 Regularly to $38.50
$33.95 Regularly to $45
$43.95 Regularly to $65
The WINTER Co.

Wolverine Work Shoes for Men
SAM H. McGOUN
"GOOD SHOES"

CRAMER'S CLOTHES
NOW $15.75 AND $18.75
107 E. Washington St.

And still we say—"It's the clothing you get that counts".
JOIN OUR SUIT CLUB
Levine's
Next to Penn Theatre
THE STORE OF NATIONALLY ADVERTISED MEN'S WEARING APPAREL

After Inventory SALES!
Men's Suits, Topcoats, Overcoats and Furnishings Now on Sale at Greatly Reduced Prices!
REYNOLDS, SUMMERS AND McCANN

COMPLETE STOCK OF
GOODYEAR TIRES
FOR PASSENGER CARS AND TRUCKS
Get Our Price Before You Buy!
Braatz Service
412 Croton Avenue Telephone 4951

News Daily Cross Word Puzzle

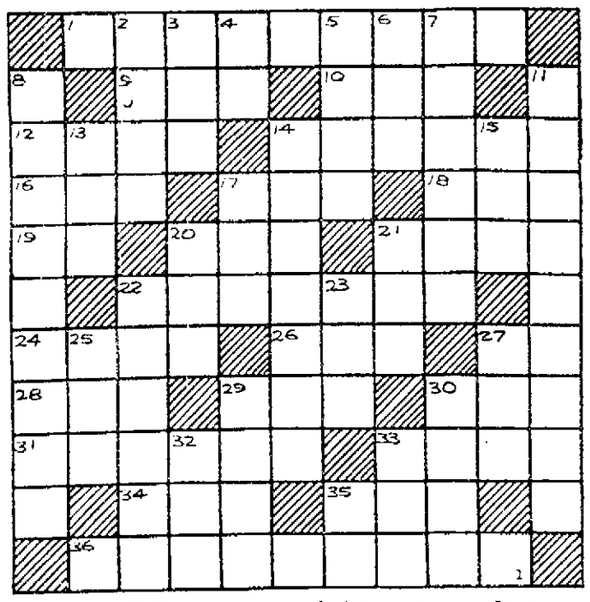

ACROSS

1—A building
9—Tear
10—The area of a square 10 meters on each side
12—An ensign
14—Long, narrow rug for a hallway
16—A dandy
17—A cherished animal
18—Before
19—Behold!
20—Crown
21—Absent
22—Metal tubes of a gun
24—Voice
26—A worthless leaving
27—Toward
28—Short sleep
29—The evening before a feast
30—Greek letter (19th)
31—Originate
33—Native of Finland
34—Lair of a wild animal
35—Rowing implement
36—Attacked

DOWN

2—Snare
3—Equip
4—Above
5—Not slack
6—A vessel to hold the ashes of the dead
7—Resumes
8—Opulence
11—A tall, smooth-coated, very swift dog
13—A game at cards
14—Admonish
15—An epoch
17—Number of strokes required for a hole (golf)
20—Household pet
21—High in the music scale
22—Two-footed animals
23—Before
25—Damage greatly
27—A color
29—A volcano in Sicily
30—To become weary
32—Roman money
33—Portly
35—Symbol for oil

Answer to previous puzzle

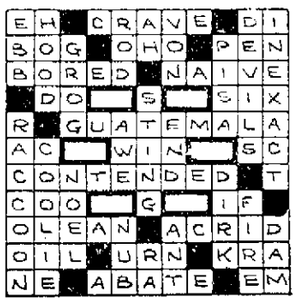

ON THE AIR TONIGHT

(EASTERN STANDARD TIME)

6:00 P. M.
KDKA—News; Sports; Music.
WCAE—Dancing Strings.
WJAS—Dear Teacher.

6:15 P. M.
KDKA—Under the Sea.
WCAE—Medical Talk.
WJAS—News of the World.

6:30 P. M.
KDKA—Dot and Pat.
WCAE—Vic Arden and Guests.
WJAS—George Hall Orchestra.

6:45 P. M.
KDKA—Lowell Thomas.
WCAE, WJAS—President Roosevelt and Boy Scouts.

7:00 P. M.
KDKA—Maurice Spitalny Music.
WCAE—Amos 'n' Andy.
WJAS—Poetic Melodies.

7:15 P. M.
WCAE—Uncle Ezra.
WJAS—Arthur Godfrey.

7:30 P. M.
KDKA—Newlyweds of the Air.
WCAE—Serenade.
WJAS—Opportunity Time.

7:45 P. M.
KDKA—Lois Miller, organist.
WCAE—Nancy Martin.
WJAS—Boake Carter.

8:00 P. M.
KDKA—Melody Puzzles.
WCAE—Burns and Allen.
WJAS—Tish.

8:30 P. M.
KDKA—Grand Hotel.
WCAE—Margaret Speaks.
WJAS—Pick and Pat.

9:00 P. M.
KDKA—Philadelphia Symphony Orchestra.
WCAE—Fibber McKee and Molly.
WJAS—Theater of the Air.

9:30 P. M.
WCAE—Phil Spitalny All Girl Band.

10:00 P. M.
KDKA—Behind Prison Bars.
WCAE—The Contented Hour.
WJAS—Wayne King Orchestra.

10:30 P. M.
KDKA—National Radio Forum.
WCAE—Henry Weber Orchestra.
WJAS—Brave New World.

10:45 P. M.
WCAE—Pageant of Melody.

11:00 P. M.
KDKA—News.
WCAE—News; Johnny Long Orchestra.
WJAS—News with Ken Hildebrand.

11:15 P. M.
KDKA—Music As You Desire It.
WJAS—Casa Loma Orchestra.

11:30 P. M.
WCAE—Sammy Watkins Orchestra.
WJAS—Swing and Sway with Sammy Kaye.

12:00 MIDNIGHT
KDKA—Deacon Moore; 12:30, Art Shaw.
WCAE—Red Norvo; 12:30, Kay Kyser; 1:00, Lawrence Welk.
WJAS—Jack Crowford Orchestra.

Autoists Notice White Patrol Car

White patrol car operators of the Pennsylvania motor police have not yet made any arrests because, they report the car is conspicuous and motorists upon noticing the auto at a distance slow down their speed providing they are exceeding 50 miles an hour. Conviction for speeding will result in the loss of a driver of his operating card for 90 days the motor police report.

IMPROVE YOUR RADIO!

BY REPLACING THAT WEAK, WORNOUT RADIO TUBE WITH A NEW PHILCO HI-EFFICIENCY TUBE - - - -

Haney's Will Test Your Radio Tubes Free!

Testing each tube on modern improved instruments that show the condition and performance of each tube before your eyes.

See Western Pennsylvania's Finest Radio Service Dept.

Philco Leads In Every Radio Service!

HANEY'S

Opposite the Post Office. On the Public Square.

LOANS UP TO $300

LOW RATES — Pay only 2% on balances over $100.00 and 3% on loans under $100.00.

LONG TERMS — WHY PAY MORE? Take Up to 18 Months to Pay

FRIENDLY SERVICE — Loans are made quickly, confidentially. For over 38 years we have served thousands in Lawrence county

Phone 1046 - Corner Washington & Jefferson Sts. (205 Wallace Block) New Castle, Pa.

J. F. PERELMAN

BLONDIE — IT'S IN THE GAG! — BY CHIC YOUNG

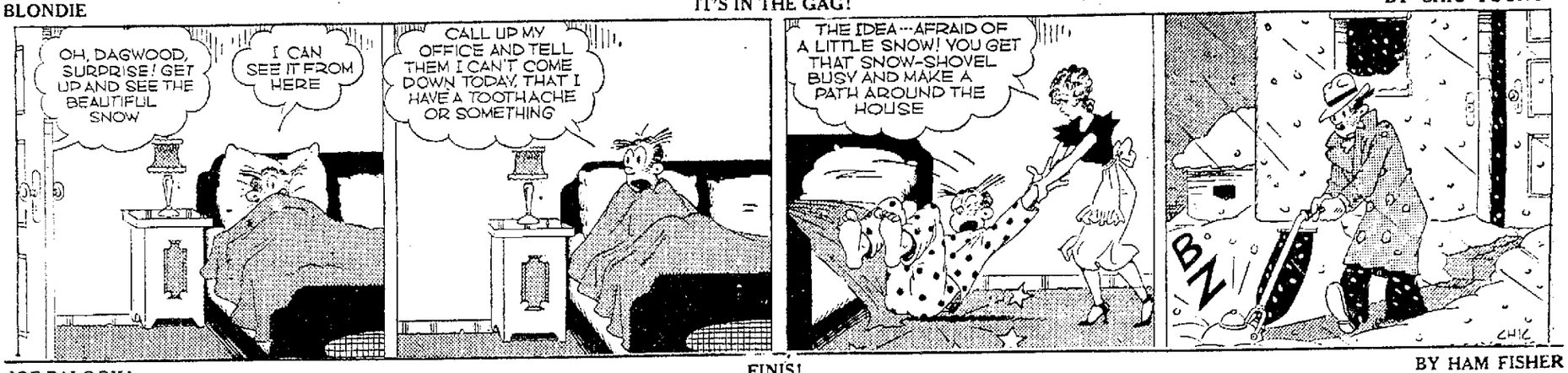

JOE PALOOKA — FINIS! — BY HAM FISHER

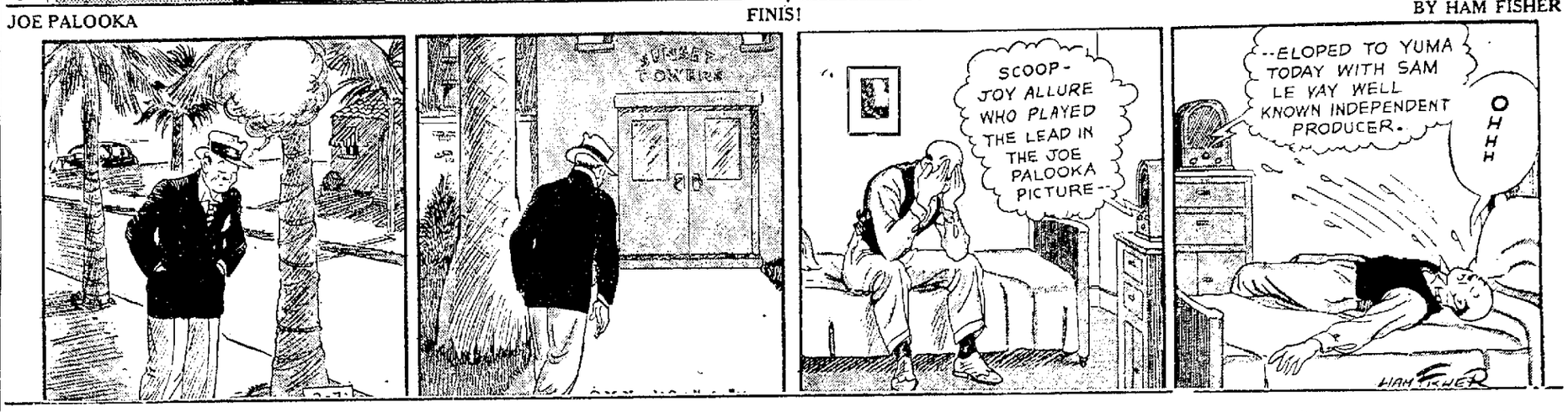

MUGGS AND SKEETER — By WALLY BISHOP

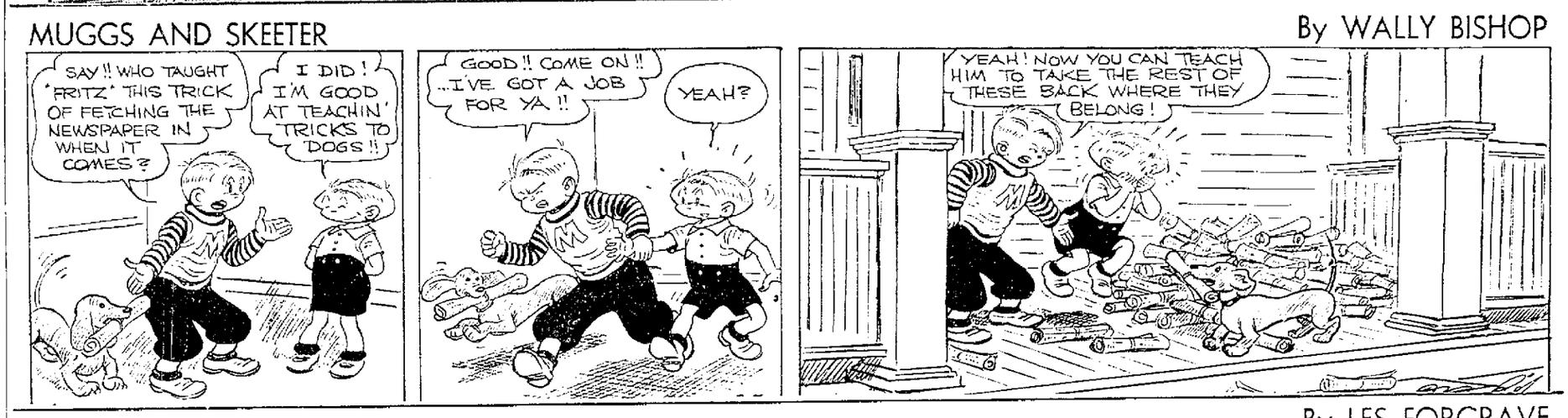

BIG SISTER — By LES FORGRAVE

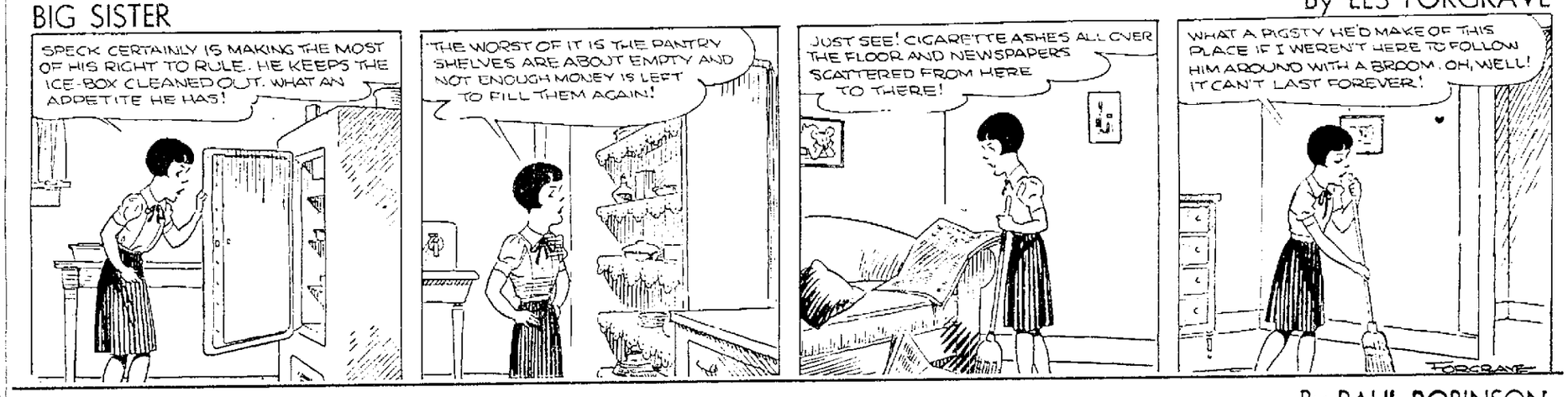

ETTA KETT — By PAUL ROBINSON

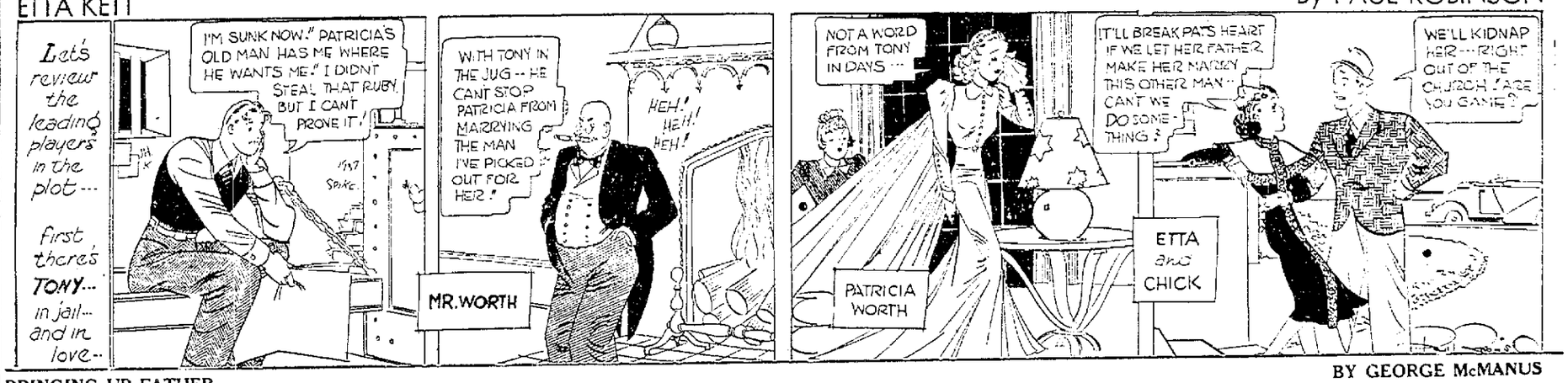

BRINGING UP FATHER — BY GEORGE McMANUS

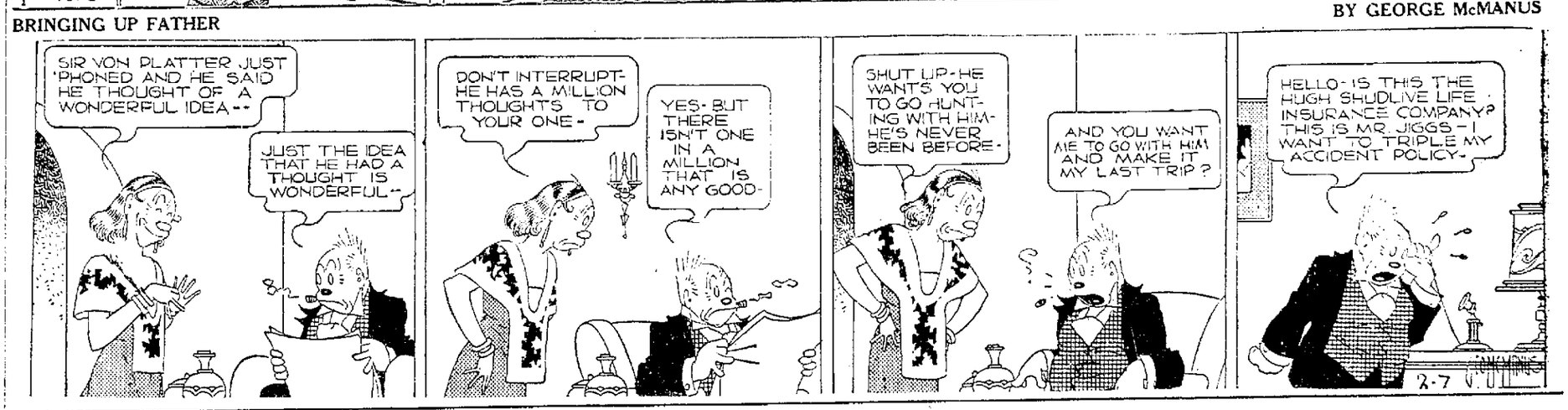

BRICK BRADFORD—In the Fortress of Fear — By WILLIAM RITT and CLARENCE GRAY

DISCUSS HIS QUALIFICATIONS—Robert H. Jackson, left, named as U. S. solicitor general, talks with Senator Edward Burke at hearing.

CLASSIFIED WANT ADS

"WHERE THERE'S A WANT—THERE'S A WANT AD WAY"

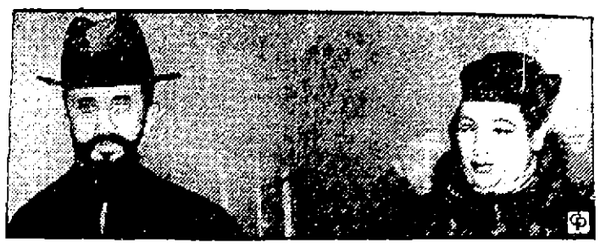

REMEMBER HIM?—It's Haile Selassie, former emperor of Ethiopia, and wife seen in London.

CLASSIFIED ADVERTISING RATES

Ten cents per line per each insertion. Count five words to the line. No advertisement accepted for less than 30c. All advertisements under by contract are for cash only. Contract rates upon request.

The News does not knowingly accept fraudulent or misleading advertisements. The News reserves the right to edit or reject any copy presented.

NOTICE

When classified advertisement is run more than one time we will not be responsible for more than one incorrect insertion.

WHERE TO LEAVE YOUR WANT ADS.

Any of the following NEWS agents are authorized to accept Want Ads for publication in the NEWS. If you live on the South Side go to

S. W. Lewis, 218 East Long Ave.

Mahoningtown residents take ads to

Thos. W. Solomon, Liberty St.

If you live in Ellwood City, give them to

Ellwood City News Co., Lawrence Avenue

Wampum residents may leave ads with

C. L. REPMAN

The above agents will be glad to accept your ads and if you live close to the NEWS office, bring your ads direct to the

WANT AD STORE
29 North Mercer Street

ANNOUNCEMENTS

Lost & Found

LOST—$100.00 . . . To the Finder of First Sale . Reward if returned. 619 Wilson Ave. 7916*—1

Flowers and Funeral Goods

FLOWERS of distinction for every occasion. Cunningham & Wagner, opposite City Hall. Phone 710. 7916—2

CUT FLOWERS, wedding bouquets, funeral work is our specialty. Beck Floral, 15 S. Jefferson. 11—2

SPRING Flowers!—Hyacinths, daffodils, stocks. Harry Dunscombe, 1229 S. Mill St. Store 3256, greenhouse 1708. 66-15—2

Personals

AT LAST! Found! Place to buy the kind of pies and bread mother used to bake. Bremneman's Bakery, 346 E. Washington. Phone 1582. 7916—4

FREE TICKET to Cathedral with each pair of skates sharpened. Bob's Cycle Service, N. Jefferson. 11—4

GLASSES repaired, frames welded, while you wait. Arthur W. Meck, Jeweler, next to Alderman Green. 7916*—4

FITTING, altering, relining men's and women's clothes. VanFleet & Boro, First National Bank, call 3303. 7916*—4

A GUARANTEED cure for eczema. Bedding, stoves, prices. Mrs. E. Boughter, 433 Court St. 7916*—4

PASS the good word along . . . It's Dawn coffee, 3 pounds 59c. Bremneman's Market, 346 East Washington St. 7911—4

Wanted

NEED MONEY—Highest prices paid, old watches, bridgework, broken rings, chains, earrings, etc. 34 East. 11—4A

WANTED—Raw furs. Bring to real 454 E. Washington. Open to 9 p. m. W. H. Thompson. 7916*—4A

WE BUY old gold and silver, bridgework, etc. Jack Gerson, jeweler, corner of Washington and Mill street. 74121—4A

AUTOMOBILES

Automobiles For Sale

USED CARS

1935 Ford Coach $175.00
1929 DeSoto Sedan . . . . . $ 25.00
1929 Graham Sedan . . . . . $ 75.00
1929 Ford Sedan Delivery . . . $ 25.00

CHAMBERS MOTOR CO.
825 NORTH CROTON AVE.
PHONE 3139.
7912—5

PHILLIPS USED CAR EXCHANGE . . . Also in Ellwood City . . . Come in and examine yourself . . . We buy at today's auction and sell at prices in keeping . . . 26 models . . . Oldsmobile, Pontiac, Chrysler sedans . . . 15 models . . . Oldsmobile, Pontiac, Ford coupe and coach, Chevrolet . . . Plymouth . . . 27 models . . . Oldsmobile, Ford, Chevrolet, Hudson, Essex . . . 6 to choose from . . . $50 . . . $60 . . . $70 . . . $80 . . . $90 . . . $100 . . . $125 . . . $150 . . . $175 . . . $200 . . . $225 . . . $250 . . . $275 . . . $300 . . . $325 . . .

STOCKS

Stock Market Steady Today

Market Steadies Somewhat After Weak Opening, Few Gains Made

By LESLIE GOULD
(International News Service Financial Writer)

NEW YORK, Feb. 7.—The stock market steadied today, following a weak opening, although many leaders continued slightly under previous closings into early afternoon dealings. A few groups as coppers, aviations and building shares, gained a little ground.

Chrysler opened 1 1-8 points lower at 52½ but bounced back to above 53. U. S. Steel, after dropping 1 3-8 at the start, reduced this to about a half-point.

Douglas converted a point-loss into a fractional gain in the aviations, Johns-Manville a 1 5-8 point drop into a small advance in the building division, American Smelting a fractional loss into a similar gain in the coppers, and International Harvester turned in a like performance in the farm implements.

Minor declines were the rule in motors, steels, rails, oils and mail orders.

STOCK PRICES AT ONE P.M.

Furnished by Kay, Richards & Co., Union Trus Building.

A T & S F	33⅞
Amer Roll Mills	18¾
Amer Steel Fdry	25¼
Atlantic Rfg	20⅞
Auburn	4½
Amer Rad & Stan S	12⅛
Allis Chalmers	4⅞
A T & T	133½
Amer Smelt & Rfg	48½
Amer Foreign Power	3⅛
Anaconda Copper	30⅜
Amer Can Co	79
Am Water W E Co	8⅞
Amer Tob Co "B"	66¼
Amer Super Pwr	7⅛
Armour	5⅞
B & O	8⅝
Barnsdall Oil	13½
Bethlehem Steel	53
Baldwin Loco	8¼
Canadian Pacific	7
Caterpil T	41½
Chesapeake & Ohio	31⅝
Crucible Steel	34⅛
Chrysler	53⅛
Col Gas & Electric	7⅛
Consolidated Edison	22
Consolidated Oil	9⅝
Cont Can Co	38½
Comm & Southern	1⅛
Commercial Solvents	7¾
Cities Service	1⅝
Curtiss Wright	4⅛
Case J I	87½
DuPont de Nemours	111
Eastman Kodak	154
Erie R R	3⅛
Elec Auto Lite	17⅞
Elec Bond & Share	7⅛
Great Northern	20⅞
General Foods	32
General Motors	33⅛
General Electric	39
Goodrich Rubber	15¾
Goodyear Rubber	19
Hudson Motors	7⅞
Howe Sound	44⅛
Inter Harvester	60⅛
Inter Nickel Co	48⅞
Inspiration Copper	12⅞
I T & T	5⅞
Johns-Manville	72½
Kennecott Copper	35½
Kroger Groc	15½
Libby-Owens-Ford	33⅛
Lehigh Portland	17⅛
Mo Kan T	2⅝
Mack Trucks Inc	20
Montgomery Ward	32⅞
N Y C	16½
Northern Pacific	10½
Nash Kelvinator	9½
National Dairy	13⅞
National Cash Reg	15⅛
North Amer Aviation	8½
National Biscuit	19⅛
Niagara Hudson Pwr	7⅛
Otis Steel	9⅛
P R R	20½
Pennroad	2⅞
Phillips Petrol	35½
Packard Motors	4⅜
Pullman Co	30⅝
Pub Serv of N J	31⅛
Phelps Dodge	24⅞
R K O	3⅞
Republic Steel Corp	16⅝
Radio Corp	6
Reynolds Tobacco	39⅞
Socony Vacuum	15
Std Oil of N J	48⅛
Std Oil of Cal	30⅝
Studebaker	5½
Sears Roebuck	57½
Standard Brands	8⅛
Simmons Co	19⅞
Texas Corp	38⅛
Tide Wat O	13½
U S. Steel	52
U S Rubber	28⅛
Union Car & Car	71⅝
United Air	22⅝
United Corp	2⅞
Vanadium Corp	17
Westinghouse Brk	22⅛
Westinghouse Elec	92⅛
Warner Bros	6
Woolworth Co	42
Yellow T & Cab	12⅞
Young Sheet & T	34½

PRODUCE

(International News Service)

PITTSBURGH, Feb. 7.—Produce (all poultry, butter and eggs are wholesale prices to dealers. Supplies limited.)

Poultry steady: heavy hens 23-24; leghorn hens 17-19; heavy springers 23-24; stags 20-21; roosters 13-14; ducks 20-22; geese 18-20; turkeys 26-28; old tom turkeys 20.

Butter weak: 92 score 31¼; 89 score 30¼; 88 score 29¾; standard 31¼.

Eggs steady: nearby current receipts 16¾; extra firsts 17¾; white extras 21.

Tomatoes about steady: lug boxes Mexican 6x6 pack and larger 325-350; 6x7 pack 275-325; Florida 6x6 pack and larger 275-3.

Cabbage dull: old stock New York 50 lb. sacks Danish type 125-150. New stock Texas 80 lb. crates round type 250-265; 40 lb. crates Savoy type 265-275; Florida 1½ bu. hampers Savoy type 175-185.

LIVESTOCK

(International News Service)

PITTSBURGH, Feb. 7—Livestock: Hogs 2800 inc. 2000 directs; 25c higher than Friday: heavies 775-875; medium 875-950; light 925-950; light lights 925-950; packing sows 625-725; pigs 9-950.

Cattle 600 inc. 100 directs; slow: steers 25c higher early top load 88. Low cutter cows mostly 390-425, or steady: several loads above this figure.

Calves 450 inc. 300 directs: steady vealers gd. and ch. 12-13.

Sheep 2000 inc. 500 directs; lambs 10c higher: sheep steady: lambs gd. to ch. 725-785; yearling wethers gd. and ch. 650-7; aged wethers med. to gd. 4-5; ewes gd. and ch. 375-4.

In Nazi Crisis

Col. Gen. Werner von Fritsch (above) is one of the hierarchy of German military leaders who are conducting a stubborn resistance against efforts of the Hitler regime to take complete possession of the German army leadership. He has been reported as refusing to take over the War Ministry from which Gen. Werner von Blomberg resigned "because of an unsocial marriage."
(Central Press)

Bedouin Women Smuggle Arms To Aid Arab Rebels

(International News Service)

LONDON, Feb. 7. — Secret caravans of black-robed Bedouin women are smuggling arms from Transjordan to Palestine by night to assist the Arab uprising against the British Administration in the Holy Land, according to reports received here today.

Hidden beneath the flowing robes of these night marchers are rifles and revolvers, cartridges and bombs that have been smuggled from Abyssinia to be sold in Palestine for a fortune.

Slipping down from the Transjordan hills on moonless nights, the women begin their wracking week's march to the hills of Jerusalem while their husbands ride on camels or donkeys.

Too heavily laden to carry adequate supplies of water, they suffer agonizing thirst as they pass through arid and rocky regions where they must spend nights in caves and rocky gorges to avoid the Frontier Force.

It would mean instant death if they were caught.

When they reach the Jordan Valley they must wade or swim across, for they would be shot on sight if they attempted to cross at the closely-guarded fords.

Then they pass on to the wilderness of Abraham, where they sink to their ankles in soft white clap and, not daring to stop to camp, they slog on until they reach the security of the rocky Palestine hills, 1,000 feet above the valley.

In the secret strongholds of the caves used by the Turks in their retreat before Allenby in the World War, these travel stained women hand over their guns and ammunition to the Arabs, and the Arabs hand over money reputed to come from the Italians, to the mounted husbands.

Another week and they are back in Abyssinia, ready for another trip.

LIKE OLD CATTLE DAYS

(International News Service)

SILVER LAKE, Ore.—Shades of the past were raised briefly when more than a thousand head of cattle, bawling and stamping, passed through Silver Lake.

The herd was driven from the M. S. ranch, one of the largest still remaining in America, to a winter range. It brought back memories of old times to ex-cattlemen here, who remembered when this entire area was devoted to cattle ranches.

The ism that really endangers America is gimme-ism.

Steno Queen

Dorothy Thorenson (above) was elected "Queen of Stenographia" by a committee of five pretty stenos, to preside at the third annual New York Stenographers' Ball, at the Royal Windsor in New York City.
(Central Press)

Ireland's Saint

On St. Patrick's Day this year, the 1500th anniversary of the arrival of the Saint in Ireland, this statue, erected on a hill at Slieve Patrick, near Saul, County Down, will be dedicated. The 37-foot statue was designed by Francis Doyle-Jones. It will overlook the River Slaney, where Ireland's patron landed on his arrival.
(Central Press)

ADMIRAL OPENS NEWSSTAND WITH POMP AND BAND

(International News Service)

BREMERTON, Wash.—It might have been a battleship for all ceremony, but it was only a magazine-candy-tobacco stand that Admiral E. B. Fenner formally dedicated inside the gates of Puget Sound navy yard.

The stand will be operated by Joseph Valcauda, blind father of five children, under an act permitting blind persons to maintain such commercial enterprises on federal property.

Navy Band Plays

The navy yard band played "The Old Home Guards" as the admiral, resplendent in gold braid, and his aides appeared.

After reading the formal order, Fenner added: "Joe, I want to give you the keys to the city."

The keys, it turned out, were to the lock of the news stand. The band played the "United States Field Artillery March" to conclude the ceremony.

Valcauda, blinded in a sandlot baseball game, 12 years ago, made 122 sales in the first half hour.

BLACK ALLEY CAT WILLED $5,000 BY ITS MISTRESS

(International News Service)

SACRAMENTO, Cal.—Lily was in fine fettle today.

In the first place she was bequeathed $5,000, to be paid at the rate of $50 a month.

And in the second place she even has an administrator, in the form of C. H. S. Bidwell, Sacramento attorney.

The black alley cat, and somewhat temperamental, too, according to Bidwell, was left the money by her mistress, Annie Hansche, in a will on file in superior court here.

Upon the death of Lily, the residue of the $5,000 will go to two cousins of Miss Hansche, Freida and Amelia Schaeffer of San Francisco.

The Farmer Takes a Wife (70)

John J. Lorencik, 22, and his bride-to-be, Henrietta Pieper, 70, a practical nurse, pose happily at Unionville, Conn. In spite of friends' pleas that he marry someone nearer his age, Lorencik said: "Well, I know lots of girls, but what would I have? Someone who has me out all night, running around until three in the morning." *(Central Press)*

Saved by Breeches Buoy

This dramatic picture shows Edward Giblin, 35, being rescued from a rock in the middle of the Merrimack River, at Lowell, Mass., after he had clung, half frozen, to his perch for nine hours. Giblin slipped while taking a short cut to his home, and was swept over the Pawtucket Falls. Coast guardsman rescued him with a breeches buoy.
(Central Press)

North Pole Invades New York Main Street

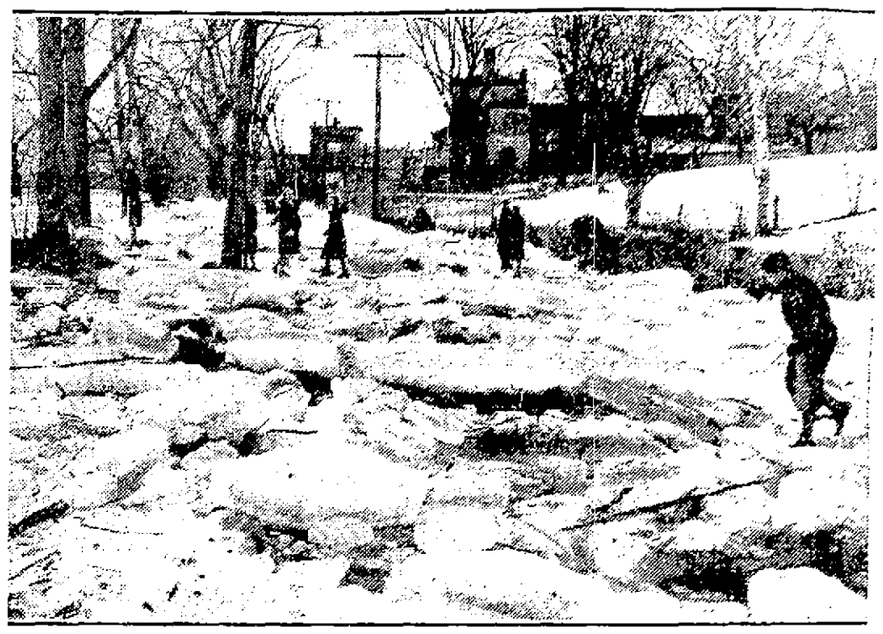

School children of Catskill, N. Y., were faced with the same problem their eskimo cousins have to cope with. They are shown picking their way over ice cakes in West Main Street, on their way to their classes. Flood waters from the Hudson River jammed the street with ice floes. *(Central Press)*

in Senate Race

Clyde M. Reed
. . . U. S. senate candidate

Former Governor Clyde M. Reed of Kansas, Republican and well-known publisher of Parsons, Kas., has announced his candidacy for the G. O. P. nomination for the U. S. senate. The winner will contest for the seat now held by Senator George McGill, Democrat, of Wichita. Reed in recent years has angered some conservative Kansas Republicans by approving certain New Deal policies, but he is popular among the rank and file.

EACH SHOOTS A NEAT EIGHTY

When the scores were added up at the end of the medal round of the recent Miami Biltmore women's championship tournament at Coral Gables, Fla., three girls were all even, each scoring an 80. They are, left to right, Jane Cothran Jameson, Patty Berg and Marion Miley.

THE OLD HOME TOWN

Registered U. S. Patent Office — By STANLEY

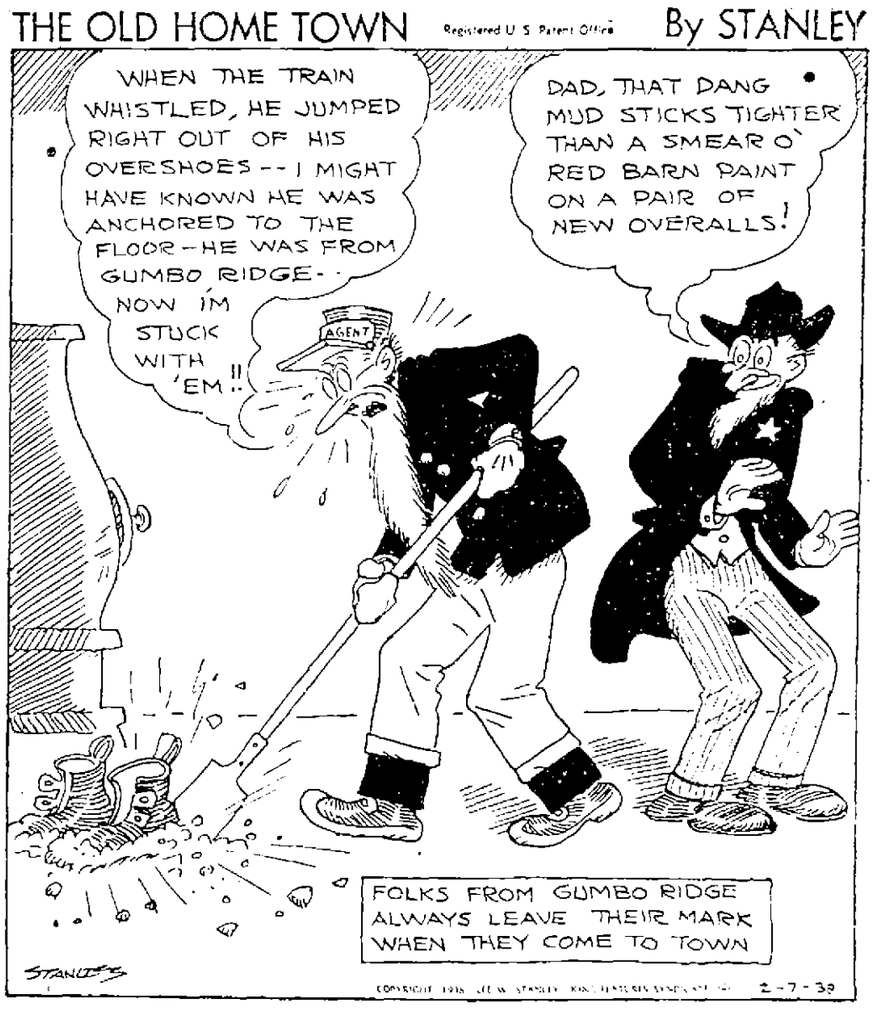

THE TUTTS

By Crawford Young

LITTLE ORPHAN ANNIE—...AND HE HAD A WOODEN LEG

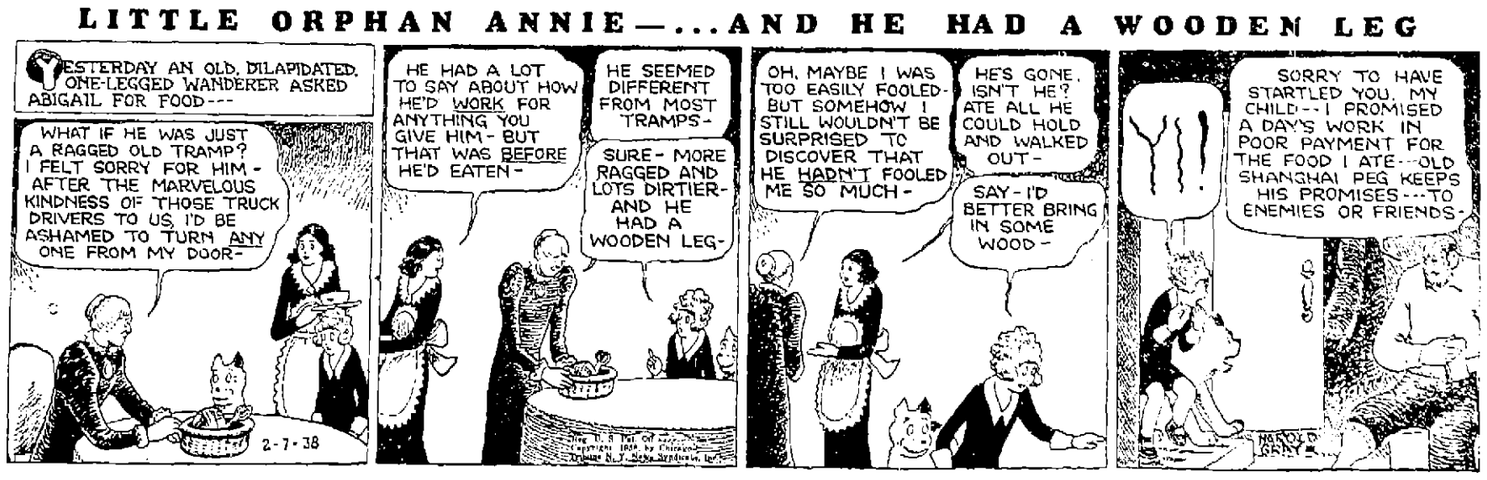

OPPORTUNITY WEEK SALE

Boys' "Model"

SHIRTS

Regularly 79c

55c

(2 for $1.00)

A grand bargain! Well tailored broadcloth shirts with regular and Duke of Kent collars. They are sturdy—made to stand hard wear. A good selection of assorted prints, plain colors and white. Junior sizes: 8-14; youth sizes 13-14½.

(Bargain Square)

Smart Spring

HANDBAGS

59c

Gabardine, patent leather, and patent and gabardine combined in a good selection of styles. Black, brown, navy, green, red, tan, and grey.

(Main Floor)

Boys' "Button-On"

BLOUSES

Sizes 6-10 (Bargain Square) **55c** (2 for $1.00)

Special!

Regular 69c and 89c

Lastex

GIRDLES

39c

(3 for $1.00)

A special purchase of irregulars makes this low price possible. Made of a two-way stretch lastex that is light and comfortable. Your choice of panty or girdle. Small, medium, and large sizes.

(Main Floor)

Girls'

Zipper House Coats

$1.00

Gay printed housecoats in several pretty patterns. Each one with a zipper! Sizes 8-16.

(Teen Shop—Second Floor)

MEN'S TIES

Regularly 55c

3 for $1.00

Regular $1.65

LIONDALE

"Measurefit"

SHIRTS

$1.00

These shirts have never sold at less than $1.65. Expertly tailored with modified shaped body, tuxed collar, shirred back and pleated sleeves. Fine materials in stripes, checks, figured patterns and plain colors. Sizes 14-18; 32-35.

(Main Floor)

Special Purchase

Size 81x99

SHEETS

Regularly $1.09

69c

We sold one case of these sheets in an hour during our Bedding sale. We were fortunate in securing more of them for this sale. Slight irregulars of a nationally advertised 64-count sheet. Snow-white finish, free from starch.

(Main Floor)

RUBBER TREADS

14 for $1.00

Corrugated rubber treads with nosing. Size 9x18. Maroon only.

(Third Floor)

Drastically Reduced

DRESSES

Attractive dresses reduced for clearance. Crepes, sheers and novelty materials. Black and good colors. Broken sizes.

Formerly $19.75	now **$8.34**
Formerly $16.75	now **8.34**
Formerly $12.75	now **5.34**
Formerly $10.75	now **5.34**

(Ready-to-Wear—Second Floor)

Gay, Attractive

SWEATERS

Values to $1.95

49c

A special purchase makes this low price possible. You'll want several of these lovely sweaters to wear now and all spring. Good selection of styles and colors.

(Teen Shop—Second Floor)

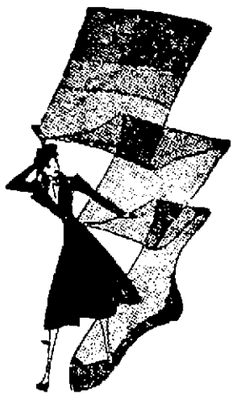

All Silk

Hollywood HOSE

44c

Slight irregulars of our regular 69c hose. They're lovely and sheer, made with picot top, and hemstitched garter run-stop. Good selection of colors: Avenue, Rio, Andes, Smoketone and Cafe Clair. Sizes 8½-10½.

(Main Floor)

Linen

Tea Towels

Regularly 19c

16c

A good quality, all-linen tea towel. White with red, blue, gold, or green borders. Very absorbent. Size 16x34.

(Main Floor)

Regular 19c

Fast Color PRINTS

14c yd.

Ideal for house dresses, children's clothes, aprons, etc. Bright colors in several patterns; dots, plaid, large and small florals. 36 inch width.

(Main Floor)

Cannon

Turkish Towels

Regularly 15c

8 for $1.00

Size 18x36. White with blue, green, pink or gold borders. A grand bargain!

(Main Floor)

Special!

Printed House Coats

Regularly $1.95

$1.39

Take advantage of this low price! Dashing colors in paisley and gay floral designs. Tailored to fit well—with full-length zipper and small collar. All fast-color prints. A grand buy for they are as practical as they are attractive. Sizes 14-20; 38-46.

(Second Floor)

Special Purchase

GIRLS' *All-Wool* SKIRTS

Regularly $1.98

$1.00

Just the thing for spring—to wear with sweaters and blouses. Neatly tailored of soft flannel in plaids and plain colors. Several styles. Sizes: 10-16.

(Teen Shop—Second Floor)

THRIFT SHOP

Final Clearance of

WINTER COATS

Dress coats and casuals luxuriously trimmed with Pony, Krimmer, and Manchurian Wolf. Untrimmed sport coats in fitted and swagger models. All are greatly reduced for quick clearance. Soft materials, well-made with smart details. Colors include green, brown, grey, and black.
Broken size range.

DRESS COATS:

Formerly $29.75	now **$19.95**
Formerly $16.99	now **12.95**
Formerly $16.99	now **5.00**

CASUALS:

Formerly $14.99	now **$7.95**

SPORT COATS:

Formerly $9.95	now **$6.99**
Formerly $9.95	now **5.00**

WASH FABRICS

Regularly 39c to $1.00

Organdies, embroidered batisies, piques, shantungs, and many other fabrics in fine selection of patterns. All are fast colors.

25c

(Main Floor)

Greatly Reduced!

Manufacturers Carpet Samples

Size	Price
27x54 Inches	$2.25
27x36 Inches	$1.49
27x27 Inches	$1.15
27x18 Inches	75c

(Third Floor)

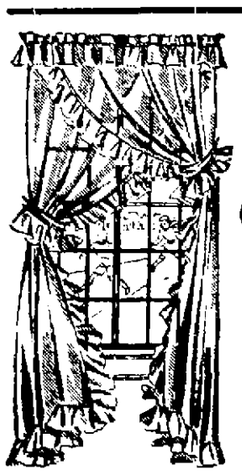

Tailored and

RUFFLED CURTAINS

Regularly $1.50

98c pair

Made of fine quality dotted grenadine and figured marquisette. Ruffled curtains have 5-inch ruffle and Priscilla tops. Rose, green, blue, cream, and ecru. 40-inch width—2 1-6 yard length. Tailored curtains are 36 inches wide and 2 1-6 yards long. Cream and ecru only.

(Third Floor)

3-4 Bordered

Velvet Carpet

$1.00 yd.

Four Patterns

(Third Floor)

Regular 59c

PRINTED CREPES

• Seamproof • Washable

A new shipment of rayon crepes in large and small florals, dots, monotones, and conventional designs.

39c

(Main Floor)

DOROTHY GRAY

Special

Dry Skin Mixture Cream

Regularly $2.25

$1.00

(Main Floor)

Special!

Regular and Outsizes

"Bemberg" Rayon

Underwear

39c

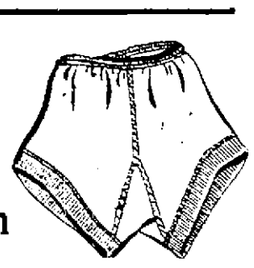

Briefs, panties, bloomers, vests, and chemises made of soft "Bemberg" rayon fabric. All are neatly tailored to fit perfectly. You'll find they wear well and wash beautifully. These are regular 59c garments so take advantage of this sale and buy now.

NEW CASTLE DRY GOODS CO.